

QUOTE
"If everybody thought before they spoke, the silence would be deafening."
—Gerald Barzan

The Chelsea Standard

35¢
per copy

ONE HUNDRED-NINETEENTH YEAR—No. 1

CHELSEA, MICHIGAN, WEDNESDAY, MAY 31, 1989

24 Pages This Week Plus 2 Supplements



FIRING SQUAD saluted deceased veterans during Cemetery. It is always one of the most emotional Monday's Memorial Day observance at Oak Grove moments in the annual service in Chelsea.

Former Manager Weber Dies Friday at Home

Life-long Chelsea resident and former Chelsea Village Manager Frederick "Fritz" Weber died last Friday morning at his home after a long illness. He was 58.

Weber, who served as village manager from 1969 until shortly before his death, was the village's first manager. Upon being elected village president in 1989 he was appointed manager and promptly resigned as president.

He had worked part-time at his home for more than a year, primarily on financial matters. One of his final official acts was to create the village's current budget, as well as help new manager Robert Stalker adjust to the job.

Weber had planned to retire officially June 1 and had been eagerly anticipating his daughter, Shelley's, wedding. Arrangements had been made for the Chelsea Fire Department Rescue Squad to take him to the ceremony.

"I feel very bad," said village president Jerry Satterthwaite.

"Other than his family, he put the village foremost in his life. I guess his major accomplishment was that he made sure the village was on solid financial ground. He was very conservative and he made sure money wasn't squandered."

Satterthwaite said that Weber was instrumental in making sure the village's electrical utility was not sold off to Consumers Power Co. in the 1970's, and that stands as perhaps the wisest decision the village has ever made.

Weber's colleagues and friends almost invariably use the word "dedicated" to describe him. They say he was dedicated to his family, the village, and softball. Three of his four daughters played softball for Chelsea High school and Weber spent many afternoons watching them play. In addition, he was the driving force behind the establishment of Dana Park, where area softball teams play virtually every night of the week.

A Fritz Weber Memorial Softball



FREDERICK "FRITZ" WEBER

Award has been set up at Chelsea High school.

One of Weber's closest friends, Johnson's How-To Store owner Sam Johnson, said being village manager was more than just a job to Weber.

"He was personally interested," Johnson said.

"I think that's why he used to get so upset when the village was criticized. It wasn't just a job to him and I think he had a hard time separating his personal feelings about the village. Personally, I'd like to see him honored by having one of the fields at Dana Park named Weber Field."

As part of his job, Weber was also instrumental in forming the Michigan Public Power Agency, which has helped the village purchase electricity at reduced rates. That, in turn, has translated into a reserve of more than

\$2 million, which the village borrows against to finance major repairs and other projects.

Weber served as MPPA commissioner in 1978, as secretary-treasurer from 1983-85, and vice-chairman from 1985-88. He was also elected to the board of directors of the Michigan Municipal Electric Association in 1978 and served as its president in 1980-81. Weber was also a member of St. Mary's Catholic church and Knights of Columbus Council 3092. He was a veteran of the U.S. Army during the Korean Conflict.

He is survived by his widow, Sandra, and four daughters, Joan, Michelle, Anne, and Karen, all of Chelsea. Other survivors are his brother, William, of Chelsea, and brother Robert, of Owosso, and two sisters, Mary K. and Phyllis Weber, also of Chelsea.

Beach Art Show To Feature Work Of Chinese Youths

An art show featuring the works of children in 12 Chinese provinces will be displayed in conjunction with the Beach Middle school art show this Thursday, June 1 from 6:30-8 p.m. The exhibit, whose theme is "Children for World Peace," was collected by Clague Middle school art teacher Madeline Conboy. Her goal is to create a better understanding of the culture. Several national award

winners are among the collection. The works are from the Fe-Fe Art School in Shanghai and the Guanyuan Cultural Center for Children in Beijing.

The show will include water color, wood cut, pen and ink, tempera, and calligraphy.

Robert and Judy Ward will also give a slide presentation of their experiences in China.

Thieves Loot Shoemaker Farm Home

The Shoemaker Farm on Old US-12 in Sylvan township was the site of a breaking and entering, Thursday, May 25, sometime between the hours of 7:30 a.m. and 4:30 p.m.

Deputy J. J. Marshall from the Washtenaw County Sheriff's Department explained in his report that evidence supported the suspect(s) had used a forced entry, by way of a bedroom window.

The unwelcome intruders took a pillow case, which they apparently filled with an assortment of jewelry, including a class ring identified as Belleville H. S. Class of '78, a remote control mechanism for a large television and dozens of other items.

Seven or eight long guns, some muzzle-loaders included, were removed from the premises, as well as a new Magnavox VCR, valued at \$400, a collection of tapes, Columbia House stereo speakers, a 13-inch screen portable color TV and additional items.

Investigation continues on the break-in at the Sylvan township farm.

Anyone with information concerning suspicious people or vehicles observed in the vicinity on May 25 is asked to contact the Washtenaw County Sheriff's Department, where deputies continue to urge residents of the area to secure vehicles, homes and out-buildings.

Springtime brings out all sorts of unwanted individuals, who seem to wander about, helping themselves to the contents of other people's homes.

Citizens must be sufficiently alert to the danger posed by the unscrupulous to report suspicious incidents, vehicles or individuals.

Get down license numbers and/or vehicle descriptions, please.

CHS Class of '89 To Graduate Sunday

The 159 members of the Chelsea High school Class of 1989 will officially graduate this Sunday, June 4 in the high school gymnasium.

Commencement is scheduled to begin at 3 p.m. with the processional, "Pomp and Circumstance."

Pastor Franklin H. Giebel of Our Savior Lutheran church is scheduled to give the invocation.

After the Alma Mater is played, the combined choirs will sing "Flying Free."

Sarah Schaeffer and William Coelius are the scheduled class speakers. Schaeffer's talk is entitled, "Oh, Yeah! Also Don't Forget To Check Out Before You Leave!"

Coelius' talk is entitled "Takeshakegrinango."

The high school orchestra will follow with "Les Miserables."

Superintendent Joe Plasecki will preside over his first certification of graduates in the Chelsea School District.

Principal John Williams will present the graduates.

Diplomas will be presented by Board of Education members Joseph Redding, Barbara Cherem, Anne Comeau, John Eisenbeiser, Ron Satterthwaite, Ann Feeney, and Craig Wales, as well as Earl Heller, Herman Koenn, assistant principal Ken Larson, and teacher Bill Coelius.

Planners Want Village To Pass Two Ordinances

Chelsea Village Planning Commission has recommended that the village raise its zoning violation fines and adopt another ordinance governing what are called "site condominium projects." The commission took the action at its regular meet last Tuesday, May 23.

If village council agrees with the first recommendation, the village will raise its zoning violation fines from \$100 to \$500. The current fine doesn't come close to meeting the village's expenses, according to zoning inspector Rosemary Harpok.

The site condominium ordinance, which is being considered by many of the townships around Chelsea, does not necessarily cover what are traditionally considered to be con-

dominiums. A site condominium project establishes a series of home sites and can be virtually undistinguishable from a regular subdivision project.

However, according to Washtenaw County Planning Commission Chair Thomas Fegan, site condominiums are becoming popular because the governmental approval process is severely restricted and in some cases may be non-existent.

"A more timely approval process is an admirable goal, but a local unit of government should have input when

such a project is planned," Fegan said in a letter sent to area planning commissions.

"Citizens expect local government officials to adequately protect their rights as residents and property owners."

In other planning commission business, Village Mall developer Mike Kennedy was allowed to keep a stand of trees in front of his Polly's Market store and move a row of handicap parking spaces to the front of Polly's Market. Under original site plans for

(Continued on page four)

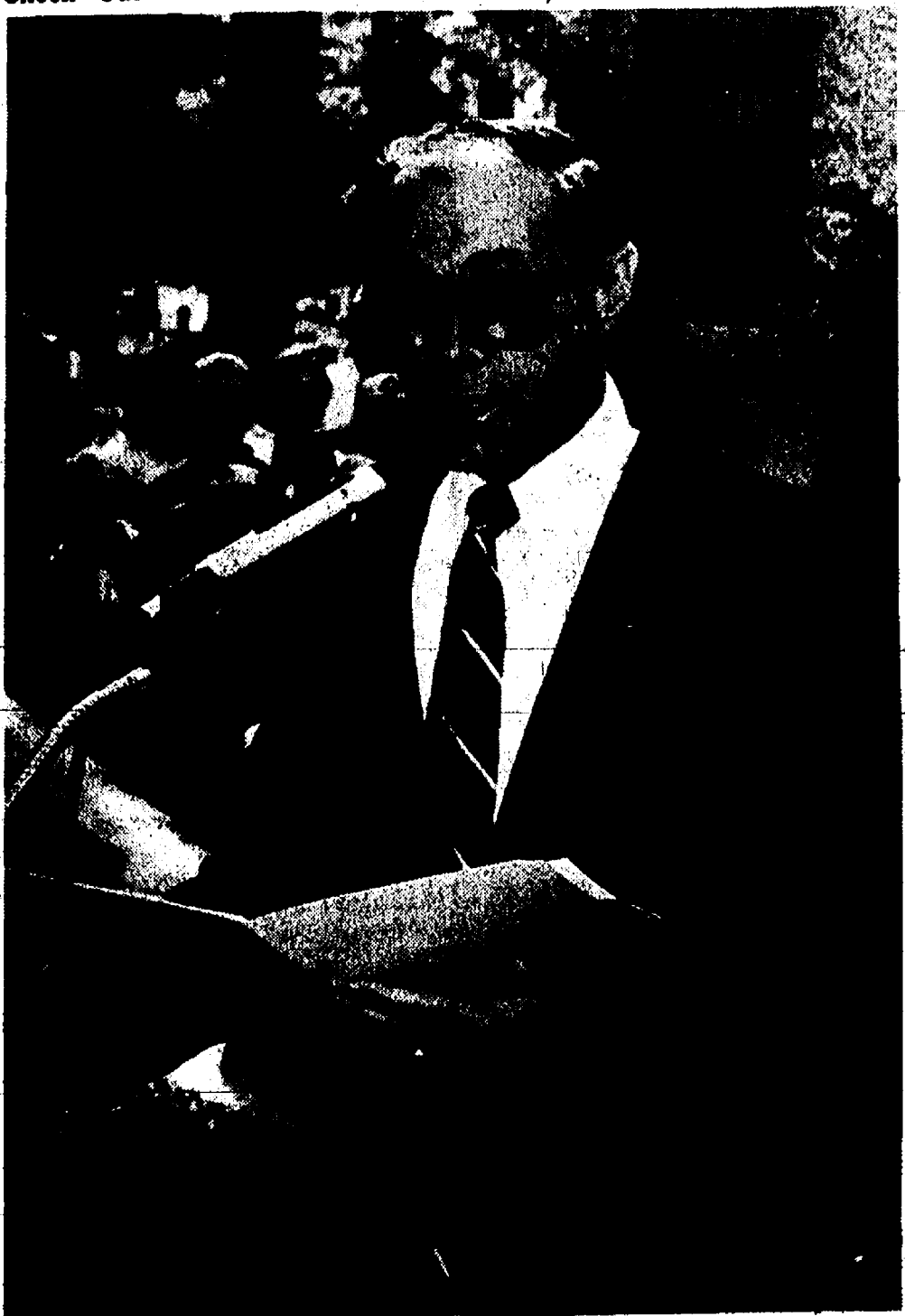

DON COLE was the featured speaker at Monday's Memorial Day service in Oak Grove Cemetery.

Pinckney Man Drowns In Little Portage Lake

The area's first marine tragedy of the season occurred Sunday afternoon, May 28, at Little Portage Lake, where Anthony Vincent Rosati, 26, of Pinckney failed to re-surface after he fell from the bow of a ski boat.

Deputy Keith Dietrich, who currently heads the Washtenaw County Sheriff's Department Marine Safety Unit, explained Monday afternoon, the department was advised at 5:25 p.m. Sunday of a possible drowning at Little Portage.

Dietrich explained deputy Dave Egeler had earlier been dispatched to Portage Lake to investigate a complaint unrelated to the drowning incident, and was talking with a citizen in that area when the emergency call was received.

He proceeded immediately to the accident scene, and the WCSD divers were notified.

Divers Keith Dietrich and Don Hemming were dispatched to Little Portage Lake, where they continued a fruitless search for Rosati until approximately 8:30 p.m. Sunday.

Witnesses told the investigating officers the 1989 inboard-outboard 18½-foot Baja was pulling a water-skier at the time of the mishap.

Owner of the watercraft, Mark Barrett, 26, of Pinckney was operating the boat, and passengers, in addition to Rosati, included Charles Smith, 27,

Roxanne Kania, 27, both of Pinckney, deputies reported.

The skier was identified in the report as Lakeland resident, Jack Swalla, 28.

Deputy Dietrich said the driver and passengers of the boat told him the skier fell, the boat made a turn as it started back for the skier, and Rosati, who witnesses said was riding on the side of the boat, fell into the water and never re-surfaced.

Monday morning, WCSD divers Mike Rodery and John Saren joined Dietrich in the continuing search.

They located Rosati's body about 1:21 p.m. Monday in 20 feet of water. Indications suggested he was struck by the craft after falling, Dietrich said.

Deputies said Rosati was not wearing a personal flotation device at the time of the fall, although an inspection of the boat confirmed the boat and its required safety equipment were up to standard.

Dexter Area Fire Rescue workers John Bova, Troy Maloney and Loren Yates were on the scene by 5:40 p.m. Sunday, with firefighter Kathy Raus arriving just moments behind them, followed by Brett Wiseley and Rick Chabot of the DAFD.

A fisherman on the lake said he



THE REV. DR. JERRY PARKER of the First United Methodist church delivered the invocation at Monday's Memorial Day observance at the cemetery.

Established
1871

The Chelsea Standard

Telephone
(313) 475-1371

300 N. Main St., Chelsea, Mich. 48118

Walter P. Leonard and Helen May Leonard

Publishers and Editors

Brian Hamilton

Assistant Editor



Published every Wednesday at 300 N. Main Street, Chelsea, Mich. 48118, and second class postage paid at Chelsea, Mich., under the Act of March 3, 1879. Postmaster: Send address changes to The Chelsea Standard, 300 N. Main St., Chelsea, Mich. 48118.

USPS No. 101-720

| In Michigan | | Outside Michigan | |
|----------------------|---------|----------------------|---------|
| One year in advance | \$12.50 | One year in advance | \$15.50 |
| Six months | \$7.00 | Six months | \$8.50 |
| Single copies mailed | \$.50 | Single copies mailed | \$.75 |

Subscription Rates (Payable in Advance)



National Advertising Representative
MICHIGAN NEWSPAPERS, INC.
827 N. Washington Ave.
Lansing, Mich. 48906

JUST REMINISCING

Items taken from the files of The Chelsea Standard

4 Years Ago . . .

Wednesday, May 29, 1985—

According to statistics prepared and published by the Washtenaw County Metropolitan Planning Commission, Chelsea, in 1984, went through its sixth successive year without a new residential building permit being issued. Chelsea had increased its population by just 15 since 1970.

After nearly 10 years as chaplain of the Chelsea Methodist Home, the Rev. Ira Wood had retired. He planned on retirement to the Port Huron area where he would be able to do "supply preaching," speaking to other churches when asked. "Working at the Chelsea home has been one of the most enjoyable experiences of my ministry," the Rev. Wood commented.

Third grade students in Mrs. Sallie Hamilton's South school class celebrated Pioneer Day during Michigan Week by making and pulling taffy. The group included Randy Hurst, Brian Dufek, Rebecca Flintoft, Michelle Mast, Boone Gegenheimer, Robbie Frost, Elizabeth McLaughlin and Lorin Nelson.

A Michigan timeline was depicted by students at South school during their celebration of Michigan Week. Children drew scenes that illustrated certain years in Michigan history and displayed them in the halls.

Morris the mouse created by seventh grader Lisa McGlinnen and a bigger-than-lifesize Gummy produced by eighth grader Scott Sheffield were just two of the literally hundreds of art pieces of all kinds that were submitted by Beach school students of all ages for the annual show.

14 Years Ago . . .

Thursday, May 20, 1975—

The first in history were members

WEATHER

For the Record . . .

| | Max. | Min. | Precip. |
|-------------------|------|------|---------|
| Wednesday, May 24 | 82 | 49 | 1.52 |
| Thursday, May 25 | 80 | 57 | 0.11 |
| Friday, May 26 | 78 | 61 | 0.00 |
| Saturday, May 27 | 70 | 54 | 0.00 |
| Sunday, May 28 | 72 | 42 | 0.00 |
| Monday, May 29 | 78 | 52 | 0.00 |
| Tuesday, May 30 | 81 | 48 | 0.07 |

Graduates
good luck

Congratulations
Class of 1987

WE ARE PROUD OF YOU
and wish you the best!

Looking back on a job well done . . . looking forward to new achievement . . . members of the Class of '87 stand on the future's brink. May our graduates win even greater laurels in their chosen endeavors. May they fulfill the promise they have thus far shown. For in them lies the hope of the world.

Staffan-Mitchell
FUNERAL HOME
"Since 1853"

124 PARK ST., CHELSEA
Phone 475-1444



MICHIGAN MIRROR

By Warren M. Hoyt, Secretary, Michigan Press Association

Environment Groups Demand Changes Or Withdrawal from Waste Compact
Plans to identify a site for low-level radioactive wastes took another step forward with approval of final criteria and appointment of an advisory committee to assist in the site selection process. But, environmental groups issued a list of changes they said must be initiated by July 1 or they would demand Michigan withdraw from the waste compact.

Many of the changes to the regional compact were already demanded by Governor James J. Blanchard and the interstate commission is to review some of those issues at a meeting.

With the exception of how to handle nuclear accelerator-produced radioactive material (NARM), James Cleary, commissioner for the Low Level Radioactive Waste Authority, said he supports the thrust of most issues raised by the Michigan Environmental Council.

The council wants the Midwest Compact amended to ban NARM from the low-level site, while Cleary said state law, which does include the ban, should be amended to permit such disposal if a proper site is identified.

David Stead, executive director of MEC, said Michigan has a "fairly stringent" process to establish a site for the seven-state midwest region, but said, "It has been driven by a national and regional siting process based on political and not environmental or economic grounds."

He said the process is based on an inadequate review of the environmental impacts and inaccurate assumptions on volume of waste generated, concerns Blanchard raised earlier this year when he demanded changes in the compact.

Among the issues raised by MEC and on the agenda of the interstate

commission is related to shared liability and division of benefits from a 20 percent fee required under the Michigan law (but not in the compact) on low-level radioactive waste.

Blanchard won an agreement in principle from other governors in the compact on sharing the financial liability of the waste site, but Cleary said the mechanics of implementing that are proving troublesome.

"The key is changes to the compact. The governor clearly indicated he wants an agreement by July 1. I am confident we will have it worked out," Cleary said.

MEC called for changes in the compact to provide financial guarantees to Michigan as the host state for all aspects of site costs with protections that general taxpayers not pick up the burden; identify waste by category and guarantee volume of waste in each category (through reduction incentives such as graduated rates) which would affect the size of the site; give the host state discretion to set safety features; require states to remain in the compact, take turns as hosts and support disposal research; and bind states to compact agreements for 40 years.

The Low-Level Radioactive Waste Management Authority has established the advisory committee to primarily evaluate the impact of a waste site on natural resources and inhabitants of the nearby area, as well as review geographic information and other data.

The committee's work will begin after the authority's announcement, expected within 60 days of areas of the state excluded from consideration as a waste site based on the final criteria adopted. The criteria are substantially the same as in a draft document issued earlier.

The advisory committee's input is

to be used by the authority in identifying three potential sites.

The committee includes the League of Women Voters, whose representative would be chair, and other groups to study specific aspects: Michigan United Conservation Clubs (wildlife/endangered animals); Michigan Nature Conservancy (endangered plants); Tip of the Mitt Watershed Council (wetlands/surface drainage); Farm Bureau (soils and land use); and the Michigan Archaeology Society, Indian Affairs Commission and Michigan Folklore Society (cultural resources).

Blanchard Announces Auto Theft Detection System

Blanchard recently announced initial use of an electronic tracking system allowing police to discover stolen cars before they can be stripped or sold.

The system, by the LoJack Corporation of Braintree, Mass., employs the use of in-car computers to help officers track vehicles equipped with hidden transmitters. The tracking equipment will be donated by LoJack and transmitters are sold and installed by automobile dealers.

Blanchard said the state has made dramatic advances in reducing auto theft over the past several years, citing State Police statistics indicating a 14 percent reduction since 1985 while the national average has increased by 25 percent.

"This innovative new system gives us another weapon in the fight against crime . . ." the governor said.

LoJack will donate nearly \$2 million in computer hardware, software, transmitters, training and consulting services to Michigan to make the program operable for a fee of \$1 for the first five years. The state will then pay \$1 for each year the system remains in operation thereafter.

When a car is stolen, the owner calls the nearest law enforcement agency

which, in turn, notifies state police. An electronic homing signal is then activated from that vehicle which can be detected by patrol cars equipped with tracking devices. Officers can then follow the signal to the stolen car.

The system has been in operation since 1985 in Massachusetts. Through February, 359 stolen vehicles equipped with the transmitters had been recovered by Massachusetts state police in an average time of less than two hours. One car was recovered within a 7-minute time span.

Roughly 25 percent of cars stolen and equipped with the transmitters result in the arrest of a suspect, compared to a reported level of less than 5 percent nationally.

Peter Connor, vice-president of governmental affairs at LoJack, said use of the devices in Massachusetts has resulted in comprehensive insurance rate reductions of 25 to 35 percent.

He said the state's insurance commission has recognized the importance of anti-theft devices and the recovery devices have led to another rating category with the combination of anti-theft and recovery devices producing the greater reduction.

Connor said the company is expected to be in the marketplace by the first part of 1990. He said it is too early to talk about marketing in Michigan, but most sales in Massachusetts are through auto dealers. The devices, which have a battery back-up should the power of the car be disrupted, retail for \$595.

The homing devices become a unique part of the car and are included as part of the vehicle identification number.

Stethoscope Taken From Offices

A fetal stethoscope was reported stolen from Chelsea Family Practice Center on May 10.

Family practice employees originally thought a physician might have taken the instrument home, but a check showed that was not the case. The stethoscope was valued at \$300.

Uncle Lew from Lima Says:

DEAR MR. EDITOR:

Zeke Grubb told the fellers at the country store Saturday night that he had no idea how far behind he was till he saw where Kellogg had quit putting out cereals in their little box bowls. Clem said he was a stick to the ribs eggs and meat breakfast eater long before cholesterol was invented, and still is, so he never paid much mind to dry cereal boxes. But he said he went on church campouts up to a few years ago, and he allus saw children eat from boxes they opened and poured milk in. Now he has saw by the paper where bowls in a box have been off the market 14 years.

Zeke said he learned that backward like he does a lot. The item actual was about Kellogg bringing back the bowl in a box, this time bigger and better, like everything that was now is. The paper said the big cereal company had done research to find out folks, especial young folks, want convenience above all else and that means anything they can use and throw away. Kodak must of read Kellogg's report, he went on, because he sees where it has brought out a disposable camera.

Bug Hookum said he knows Zeke's feeling. He said time is like a accordion and you never can tell if it's being squeezed or stretched. And this is going on while most of us older heads is working on whuther life is just one thing after another or the same thing over and over. Serious, Bug went on, it does seem like the more you read the papers the more you git the idea that we're caught up in some never ending rerun.

Fer instant, he said, a recent report on national reading levels said the aim of public education is to turn out high school graduates that can read at least at a eighth grade level. Bug said he's still working on that one, and he sees no cause fer hope. You got to know more to understand a education program like that, was his words, but he kept wondering what grade the folks are in that say what reading level goes with what grade and compared with what.

But, fer sure, broke in Clem Webster, the more things stay the same the more they change. He had saw where have come out with "talking pictorial" television. This is bigger and better than the one fer folks that lose their imagination and have to look at a solid grey screen and think about what they hear. And it is different from closed caption fer deaf persons. This improvement lets blind people hear what they ain't seeing, Clem said. A voice recording that

runs with the show tells what's happening on the screen, and viewers that can see can turn down the sound separate from the regular TV.

What has happened, Clem said, is this invention is catching on with everybody. Wimmen can turn up the picture talk on the soap opera while they go check the baby or the roast. And men can hear all the way to the icebox and back and not miss a pitch or a putt. The next advance will be to do away with the picture and reinvent the radio, was Clem's words.

Fer sure, Ed Doolittle allowed, we see reports ever day that remind us of the psychiatrist that said the trouble with most folks is they burn \$10 worth of energy on a 10 cent problem. Ed had saw where folks worry about where to will their bodies. The big name medical schools git more than they can use, and the little ones ain't got enough to go around. It seems we'd rather say Pa died and went to Harvard than to Podunk, and Ed says that choice ain't worth a dime.

Yours truly,
Uncle Lew



25% OFF
WEARABLES

Sweaters Hats
Belts Jackets
Scarves

JUNE 6TH - 10TH
at

RAT GARRETT and Friends
8107 MAIN & DEXTER 426-4599

T-F 930-530 SAT 930-3

Chelsea Together

A Community in Grief: How to Move Forward
A Community Meeting

Date: Monday, June 5, 1989
7:30 p.m. - 9:30 p.m.

Location: Chelsea High School Auditorium

Presenters: Frank X. Colligan, M.D.
Joseph K. Piasecki, Superintendent
Reverend Erwin R. Koch

Moderator: Reverend Dr. Jerrold F. Beaumont

Sponsors: Chelsea Community Hospital,
Chelsea Ministerial Association,
Chelsea School District,
Washtenaw County Community
Mental Health

For more information call
Chelsea Community Hospital 475-4030



A non-profit Center for Women

YES!

YOU CAN!

- Build self-confidence
- Overcome fears
- Find a job

If you are a separated,
divorced, widowed woman

CALL 973-9731

JOIN OUR NEXT JOB PREPARATION
PROGRAM

Begins June 6

Pinckney Man Drowns Sunday

(Continued from page one)
threw out two marker buoys at the location Rosati disappeared.
Yates put the University of Michigan Survival Flight on standby status, and the Dexter firefighters commandeered a boat to immediately begin a search for the missing man.
Huron Valley Ambulance, Survival Flight, and the WBSD helicopter,

piloted by Sgt. Tom Gray, all responded to assist at the scene of the tragedy, in the southern portion of Little Portage Lake.
The DAFD Fire Rescue team remained as a search-assist group until 8:30 p.m. Sunday.

Standard Classified Ads
get quick results!

**CONGRATULATIONS
CLASS OF 1989**

We have special Cards and Gifts
for you at

THE VILLAGE SHOPPE

In the Sylvan Building
114 N. Main, Suite 5, Chelsea 475-6933

118 S. Main Chelsea, MI

BODY FLOW

"Commit To Being Fit!"

Summer Classes
begin
Week of June 5th

One low price for
entire summer, \$65.00

Unlimited classes plus
Body Sculpting

Call for schedule
(313)475-9300

IDEA
International Dance-Fitness Association, Inc.

Faith Lutheran Church Invaded By 60 Bears

Over 60 bears invaded the recent Mother and Daughter Banquet of Faith Lutheran church on North Territorial Rd., in Dexter township.

Upon arrival at the festivities the guests and lady members of Faith Lutheran church were surprised to be greeted by a collection of 60 bears along with their owner, Margaret Jackson, and her assistant, Moses, a bear puppet known for his world travel and wisdom and wit. Moses, by the way was named for a governor of Michigan, Moses Risher. Margaret, is not a new guest in the Dexter area. She and Moses have entertained visitors at the Dexter Historical Society Bazaar and Margaret is the sister to Dexterite Mary Rush.

Traveling from Drayton Plains, where Mrs. Jackson is an assistant to her husband, an attorney, an active member of the Oakland County Historical Society, and founder of the Teddy Bear Picnics at Drayton Plains. She also sings heartline (aha!) in the Sweet Adelines. She really does! Mrs. Jackson entertained the guests at the banquets with vignettes of the lives of her various bears from her collection which were very wise, worldly and full of lessons in tragedy, happiness, child behavior, and ending with a moving, but heartwarming lesson when one of her bears had a transplant of his heart to renew it with love and compassion for his fellow man. The captivated audience joined in singing "Put a Little Love in Your Heart," while the little bear's calico heart was passed around and lovingly blessed by the youngsters in the group.

A lovely dinner preceded the program which was prepared by Don Maybee and Pat Ditmar and served by the men and boys of Faith Lutheran church.

Table decorations were made by various members of Faith Lutheran church along with members of Faith Lutheran Ladies Aid Society. Mistress of ceremonies, Sarah Frank, introduced Pastor Mark Portinsky who led the evening in prayers, followed by Mrs. Jackson and her "Bear With Me" program. It was a delightful evening, full of bear facts and trivia and door prizes for almost everyone present.

The Chelsea Standard, Wednesday, May 31, 1989

Baton Corps Students Compete In Monroe Contest

Monroe served as host city for a recent NBTA (National Baton Twirling Association) open contest on May 28. Ten Chelsea Baton Corps students sharpened their competitive talents and brought back 15 first-place trophies to the area.

Result are as follows:
Yvonne Scaggs, 11-Beg. fancy (1), int. solo (1), adv. basic (2), adv. mil (1), flag (1), int. instate (3), beg. model (3), intermediate hi-point winner.

Kate Steele, 11-Adv. basic (2), big mil (1), int. instate (3), int. solo (1), beg. best appearing (3).

Hillary Wiedmayer, 11-Nov. fancy (2), beg. fancy (1), nov. solo (2), beg. instate (1).

Erica Bloomer, 7-Nov. solo (1), nov. fancy (1), beg. best appearing (2).

Katie Sullivan, 9-Beg. solo (1), beg. fancy (2), adv. best appearing (2), adv. model (2), beg. basic (4), beg. mil (2), beg. instate (4), beg. hi point-winner.

Megan Morgan, 8-Beg. best appearing (3), beg. basic (1), nov. fancy (2), nov. solo (3).

Michelle Lucas, 9-Nov. solo (2), beg. instate solo (2).

Melony Owens, 14-Beg. model (4), beg. fancy (2).

Laura Johnson, 8-Beg. best appearing (1), beg. basic (2), beg. mil (3), nov. solo (4).

Laurie Honbaum, 10-Adv. instate solo (1), adv. solo (2).



CONKLIN-PRUIT: Mr. and Mrs. Alan Conklin of Chelsea have announced the engagement of their daughter, Deborah Jean, to Randall Boyd Pruet, son of Mr. and Mrs. Boyd C. Pruet of Oklahoma City, Okla. The future bride is a graduate of Chelsea High school and Eastern Michigan University. She holds a degree in early childhood education and is employed as a kindergarten teacher in Crosby, Tex. The future bridegroom is a graduate of Woodward High school and Oklahoma State University. He earned degrees in mathematics and chemical engineering. He is employed as a senior chemical engineer for Chevron, USA, Inc. in Mr. Belvieu, Tex. A June 29 wedding is planned in Crosby. The bride's grandparents are Mertie Conklin of Chelsea and Florence Filsinger of Saline.

Car Theft Tried From Public Lot

An area resident told Chelsea police that someone tried to steal her car from the Municipal Parking Lot during the morning hours of May 28.

The resident told police that the vent window was open, which was apparently how entry was gained. The steering column was broken and wires were cut.

OFFICE and RETAIL SPACE AVAILABLE

In "THE SYLVAN"

114 North Main St.

Downtown Chelsea

For information

PHONE 475-1132

CAROL'S CUTS

40 CHESTNUT

Monday, Wednesday
and Friday

475-7094

By Appointment Only

9:00 a.m.-3:00 p.m.

DISC JOCKEY

Music from the 40's-80's
Specializing in 50's & 60's Music

Country - Rock
Big Band and more!
Not just a D.J.

Call Jerry
475-1966
Reasonable Rates

The Chelsea Lions Club

would like to extend their thanks to

Steve Leeman

of

Main Street Photography

for providing portraits, free of charge to all who attended the Senior Citizens Prom on May 28th.

EAR PIERCING FREE

with purchase of piercing earrings. Parental consent required under 18

WINANS JEWELRY

Classic. Perfect. Seiko.

Nothing tests watchmaking skill like a perfectly simple classic. That's why her brand of elegance is Seiko. Here, two classic watches in gold-tone with supple pigskin straps. One with an eggshell white dial. One with a dramatic black dial. Both with the Seiko difference. Beautifully stylized numerals at 12 and 6. Superb finish. Magnificent quartz performance. And the absolute confidence you get from a Seiko.



WINANS JEWELRY

SEIKO
AUTHORIZED DEALER

© 1986 Seiko Time Co.

CATCH A FALLING PRICE

THE AIR HAS GONE OUT OF OUR BALLOON SALE... SOME ITEMS DID NOT SELL, SO WE'RE MAKING NEW MARKDOWNS... SLASHING PRICES 35%, 45%, 55%, 65%, EVEN 75% ON FINE FURNITURE AND UPHOLSTERY... COME SAVE!

Merkel
FURNITURE • CHELSEA

1944

May 31st

1989

Best Wishes
Gerry and Leonard Reith

on your

45th Wedding Anniversary

with love from your family and friends





Mr. and Mrs. Matthew James Lorenz

Kathleen Kuron, Matthew Lorenz Are Wed in Grand Rapids Chapel

Kathleen Marie Kuron, daughter of Robert and Mary Louis Kuron of Spring Lake, and Matthew James Lorenz, son of James and Frances Lorenz of Chelsea were married April 15 at St. Andrew's Cathedral in Grand Rapids.

Fr. Thomas Gorman, of Fremont, O., performed the ceremony before 250 guests.

John Vesbit sang "Love Is The Greatest Gift of All," and "The Wedding Song."

The bride's white satin and lace dress was designed and made by her mother. She wore her mother's veil and carried a bouquet of spring flowers and white roses.

Matron of honor was Mary Lou Spoerl, sister of the bride, of Toledo, O. She wore a red dress and carried spring flowers.

Serving as bridesmaids were Elizabeth Muntis, sister of the bride, of Lowell, Tammy Nelson, sister of the bridegroom, of Eagle Rock, Calif., and Jane Brown, friend of the bride, of Grand Rapids.

The bride's mother wore an antique peach lace and crepe floor-length dress.

Flower girl was Amanda Spoerl, niece of the bride.

Best man was Doug Lorenz, brother of the bridegroom, of Canal Fulton, O.

Serving as ushers were Steven Reinke, friend of the bridegroom, of Auburn Hills, Patrick Kuron, brother of the bride, of Grand Rapids, and Robert Nelson, brother-in-law of the

bridegroom, of Eagle Rock.

A reception was held at the Grand Rapids Women's City Club. Guest book attendant was April Kuron, sister-in-law of the bride. Master and mistress of ceremonies were Mr. and Mrs. Jack Doyle.

The couple took a one-week honeymoon trip, with three days at Disneyworld and four days on a cruise. They are residing in Ann Arbor.

The bride is a graduate of Michigan State University, where she was a member of Alpha Gamma Delta sorority. She is employed at The Gap in Ann Arbor.

The bridegroom is also a graduate of MSU. He is employed as a sales representative for Michigan NDT, Inc.

Planners Waive Site Plans

(Continued from page one)

the mall, no parking was going to be allowed in front of the market for traffic flow reasons, and the trees would have to be moved or cut down.

Also, the commission waived site plans for Chelsea Community Fair Board, which wants to build an addition on the Fair Service Center.

Auto dealer George Palmer got the same consideration for a mobile office he had installed in his used car lot on S. Main St.

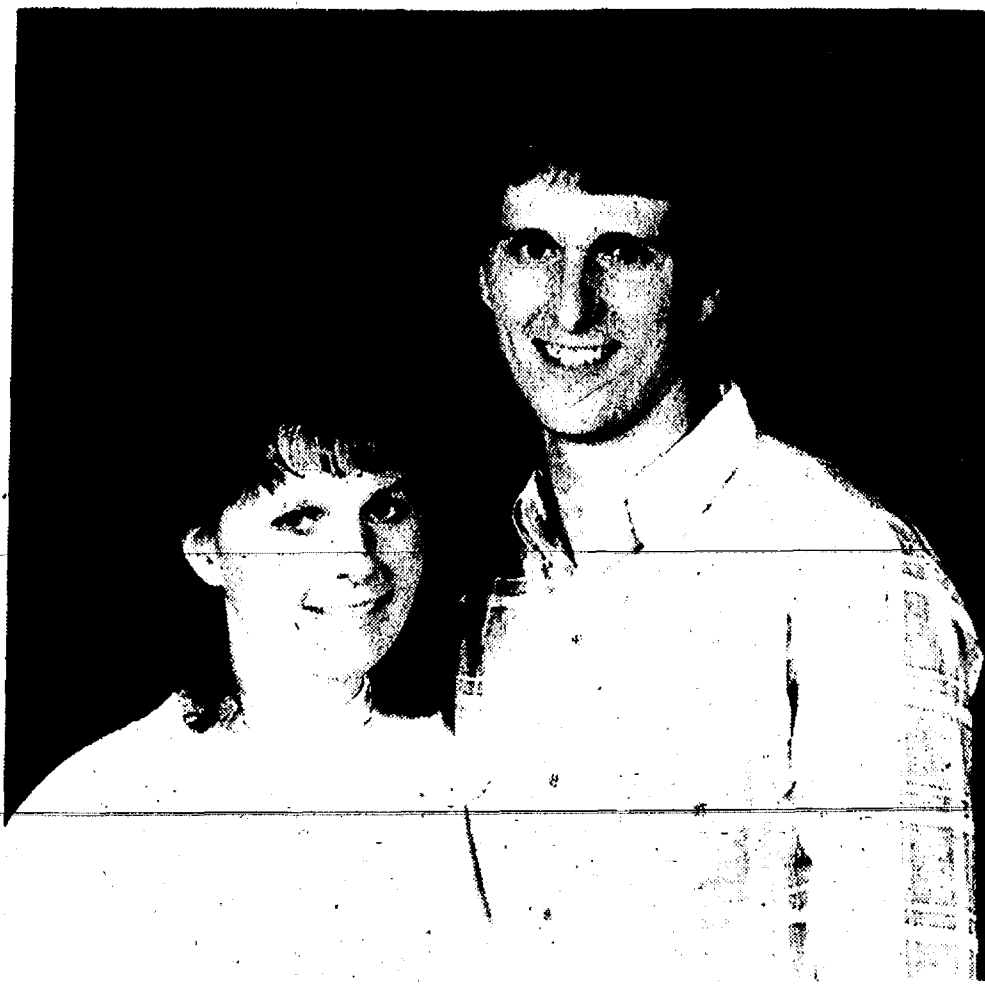

STAPLES-SCHAEER: Howard and Carol Staples of Dexter have announced the engagement and approaching marriage of their daughter, Dawn, to Jeff Schaeer of Chelsea, son of William Schaeer of Chelsea and Sandy Schaeer of Belleville. The prospective bride is a 1984 graduate of Dexter High school and of Washtenaw Community College with a degree in Early Childhood Education. She is now employed as a pre-school teacher at Wee Wisdom Child Development Center of Ann Arbor. The prospective bridegroom is a 1984 graduate of Chelsea High school and is also a graduate of Motech with a Master Mechanic degree. He is now employed as an automotive technician at Ann Arbor Buick. The couple plans an Aug. 5 wedding.

Second Blood Drive Nets 98 Pints

Ninety-eight pints of blood were collected at the second community blood drive of the year at Our Savior Lutheran church.

There were five first-time donors. Edward Pullen of Gregory had the highest number of credits after giving his 87th pint.

Of the blood types known at the time of collection, 37 were O+, 25 were A+, eight were A-, six were AB+, four were B+, three were O-, and two were B-.

Some of the donors were CMV negative, which means they have not had the cyto megla virus. Their blood is given to infants.

Groups represented from the community included Chelsea Industries, Inc., Chelsea Milling Co., Chelsea Community Hospital, Chelsea High school, Dana Corp., Trustcorp, and Chelsea United Methodist Retirement Home.

Thirteen church groups par-

ticipated and the largest number of donations came from St. Mary's Catholic church, 14, followed by Our Savior Lutheran with 10 and St. Louis Center with eight.

Volunteers at the drive were Ellen Batzdorfer, Bertha Booker, Kathleen Chapman, Myra Colvin, Sue Cunningham, Virginia Franke, Ann Friday, Evelyn Hale, Wayne Harvey, Priscilla Haselschwerdt, Marilyn Haug, Betty Herrst, Barb Hochrein, Earlene Kernitz, Marion Kerns, Peter Kerns, Anna Laban, Louise Likavec, Sandy Miller, Ken Morris, Ann Oetzman, Dick and Nadine Shaneyfelt, and Dayle Wright.

The next community blood drive is scheduled for Wednesday, Sept. 20 at St. Paul United Church of Christ.

Please Notify Us of Any Change in Address

Your local connection
J & M OIL CO.
Serving Farm • Home • Industry
PROMPT, DEPENDABLE SERVICE
Quality Unocal "76" Products
CALL US TODAY • 475-8042
107 Hayes St. Now Open Friday 9 a.m.-1 p.m. Chelsea
• Gasoline • Diesel • Heating Oil • Kerosene • Lubricants

Frontier
mechanical Inc.
PLUMBING & HEATING
COMMERCIAL • RESIDENTIAL • INDUSTRIAL
C. JERRY PICKLESIMER
MASTER PLUMBER
16791 WINTERS RD., GRASS LAKE, MI 49240
313-475-2380

A winning smile
A sound bite
A healthy self-image
Orthodontics: It's more than braces.
See an Orthodontic Specialist



Raymond P. Howe, D.D.S., M.S.
Specialist in Orthodontics
515 South Main Street
Chelsea
Ph. 475-2260

- U. of M. DENTAL & ORTHODONTIC GRADUATE
- 10 YEARS LOCAL ORTHODONTIC EXPERIENCE
- LECTURER TO INTERNATIONAL COLLEAGUES
- CONTRIBUTING EDITOR, Journal of Clinical Orthodontics
- AUTHOR OF NUMEROUS SCIENTIFIC ARTICLES

EXAMINATION APPOINTMENT WITHOUT CHARGE

IMPRINTED NAPKINS
For Your Graduation Party

RUBBER STAMPS

WE NOW HAVE A FAX MACHINE
FAX NUMBER 1-313-475-3990

TYPEWRITER REPAIR SERVICE
COPYING SERVICE

Chelsea Office Supply

118 S. Main
Mon.-Fri. 9:30-5:30
Ph. 475-3539 or 475-3542
Sat. 9:30-4:00

Add A Smile To Your Health Kick!



- New Patient Discounts
- Evening and Saturday Appointments
- Senior Citizen Rates
- We Cater to the Sensitive Patient

Peter R. Drescher D.D.S. 747-6400

2074 South Main Street, Ann Arbor, Michigan 48103

OUT OF THE FRYING PAN...

...and into a cooling breeze, with an energy-efficient Ruud® air conditioner. Ruud offers some of the highest efficiency ratings you can find, so you'll enjoy lower cooling costs along with that soothing breeze. And each unit is designed and built to high quality standards for dependable service—even on the hottest days.

When the summer sun threatens to send you into the fire, Ruud can give you a cool breeze and lower cooling costs. Call Ruud today. Ruud is Air Conditioning.

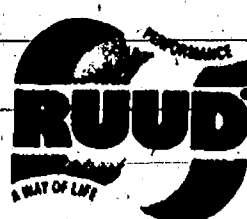
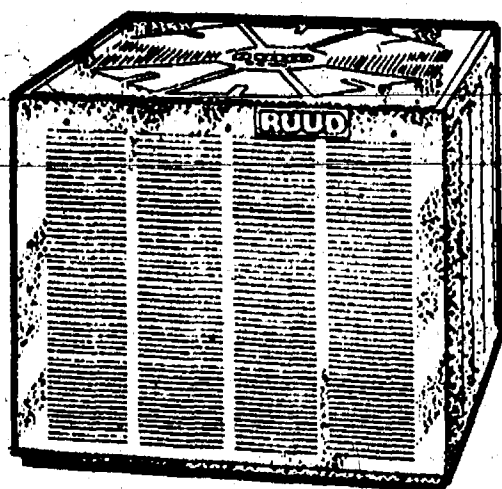

FREE ESTIMATES

SERVICE/INSTALLATION
Servicing Your Area

Bee Line Heating & Cooling

HEATING & COOLING SPECIALIST

8780 Moeckel Rd., Grass Lake, Mj. 49240

Robert Brabbs

Evening Hours
Until 9:00 p.m.

(517) 596-2729
Call collect

FREE DOUBLE PRINTS

THROUGH JUNE 10th

110, 126 and 35mm. only

WE DELIVER QUALITY

- Rated No. 1 in the leading consumer magazine.
- VIP delivers 35, 110, 126 in one hour.
- VIP takes special care to print each photograph by hand.
- VIP does not charge for prints that do not meet our standards of quality.



Village

Instant

Photo

1 HOUR SERVICE

1090 S. Main, Chelsea

OPEN
Mon-Sat 9am to 9pm
Sun 12 Noon to 5pm

1 HOUR SERVICE

(313) 475-9520



HELENA MIMER, third from right, is an exchange student from Sweden and has been living with John and Gloria Mitchell while attending Chelsea High school. Her year-long visit has been sponsored by the Rotary Club of Chelsea. Helena is a senior at CHS and has been active in sports, forensics, and the school musical play. She has

been able to see parts of Michigan and Canada and looks forward to seeing the Mackinac Bridge before returning home in July. She has also been part of several Rotary programs during the year. From left are her parents, Marie-Louise and Jan Mimer, the Mitchells, Helena, her grandmother, Gudrun Mimer, and Amy Mitchell.

24 Years Ago . . .

(Continued from page two)
teaming televised instruction with that of the teaching staff. The cost would be approximately \$1 per student per year.

Chelsea businessman Emmett M. Hankerd sold his service station on Main St. (across the street from the Federal Screw Works) which he had owned and operated since May 10, 1937. The new proprietor was Walter Bolanowski, of Lyndon township.

34 Years Ago . . .

Thursday, June 2, 1955—

M. J. Anderson was an honored guest at the dedication of Veterans' Memorial Park in Bay City. Anderson had been invited to be present for the dedication of the park because he had served as chairman of the park fundraising committee while he was president of the Bay City Chamber of Commerce in 1948.

Mable W. Fox, Chelsea teacher, was re-elected to the presidency of Southeastern Michigan Associated Teachers Clubs for a third term. She was also named delegate and granted expenses to the National Education Association convention in Chicago where she would appear on a citizenship program and would serve on the elections committee.

Brilliant pitching by Marty Tobin; backed by flawless support of the entire team, gave Chelsea Independents a 15-3 victory over Ypsilanti. Tobin struck out the first nine men he faced. There were two double plays by George Heydlauff and Lloyd Grau who were described as "the best double play combination the Independents ever had."

Please Notify Us
In Advance of
Any Change in Address

Johnson On Wooster Dean's List

Meredith Johnson of Chelsea has been named to the second semester Dean's List at the College of Wooster in Wooster, O.

Dean's List students have a minimum grade point average of 3.5.

Standard Classified Ads
get quick results!

**10%
DISCOUNT FOR
SENIOR CITIZENS**



Expires June 30, 1989
'Serving the
community
for more
than 17
years'

Attention Senior Citizens:

(Aged 62 and Over)

This coupon entitles you to a 10% discount off of any water treatment goods or services provided by Gibson Water Company. For more information, please call:

426-5055 Service
426-3626 Sales

**Gibson
Water
Company**

5906 Chevrolet Circle • Dexter, MI 48130 • 313/426-5055

David Pastor
watch and clock repair
locksmith

236 Adams Street
Chelsea, Michigan 48118

(313)
475-3153

Subscribe to The Chelsea Standard!

Good Luck
CLASS OF 1989



"Take pride
in today's accomplishments
for they lead to
tomorrow's success."

**COLE-BURGHARDT
FUNERAL CHAPEL**

Your Chelsea Funeral Home with the
'HOME' Like Atmosphere
214 EAST MIDDLE ST. PHONE: 475-1551



THREE \$100 SHOPPING SPREES were given away by Johnson's How-To Store recently as part of a free prize drawing. Above, owner Sam Johnson is flanked by winners Sandra Hatt, left, and Mabel Neal. The third winner was Elinor Parsho.

The Practice of Optometry is now being conducted by: Dr. Delbert Foust, O. D.

who has assumed the former practice of Dr. Walter F. Jarvis

- Eye Examinations
- Fitting of Contact Lenses
- Glaucoma & Cataract Screening



Offering—
Designer-Sunglasses • Safety-Glasses

New Disposable Extended Wear, Colored and Tinted Contact Lenses

Medicaid and other insurance plans are welcome.

Call (517) 851-7175 10 a.m.-5 p.m., daily

Appointments available weekdays, some evenings and Saturdays, by appointment

120 E. Main Street • Stockbridge

Jacuzzi & Kennedy-Bell
... Two quality names
you can trust!

Ten models
&
Seven colors
to choose from
Model
on display

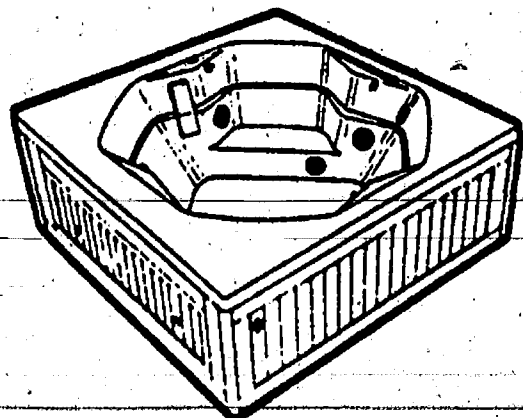

JACUZZI SPRING SALE!

Buy from a local dealer you can depend on

WE ARE NOW STOCKING A FULL LING OF GLB SPA
CHEMICALS. PH Down, Bromine tablets, Chlorine, Clarifier,
Foam-Out, etc.

CHECK OUT OUR BATH SHOP FOR BEACH TOWELS,
MONOGRAMMED TOWELS, & BATH ACCESSORIES.

**KENNEDY-BELL
VOGEL
BATH SHOP**

475-7707
114 N. Main
Downtown Chelsea

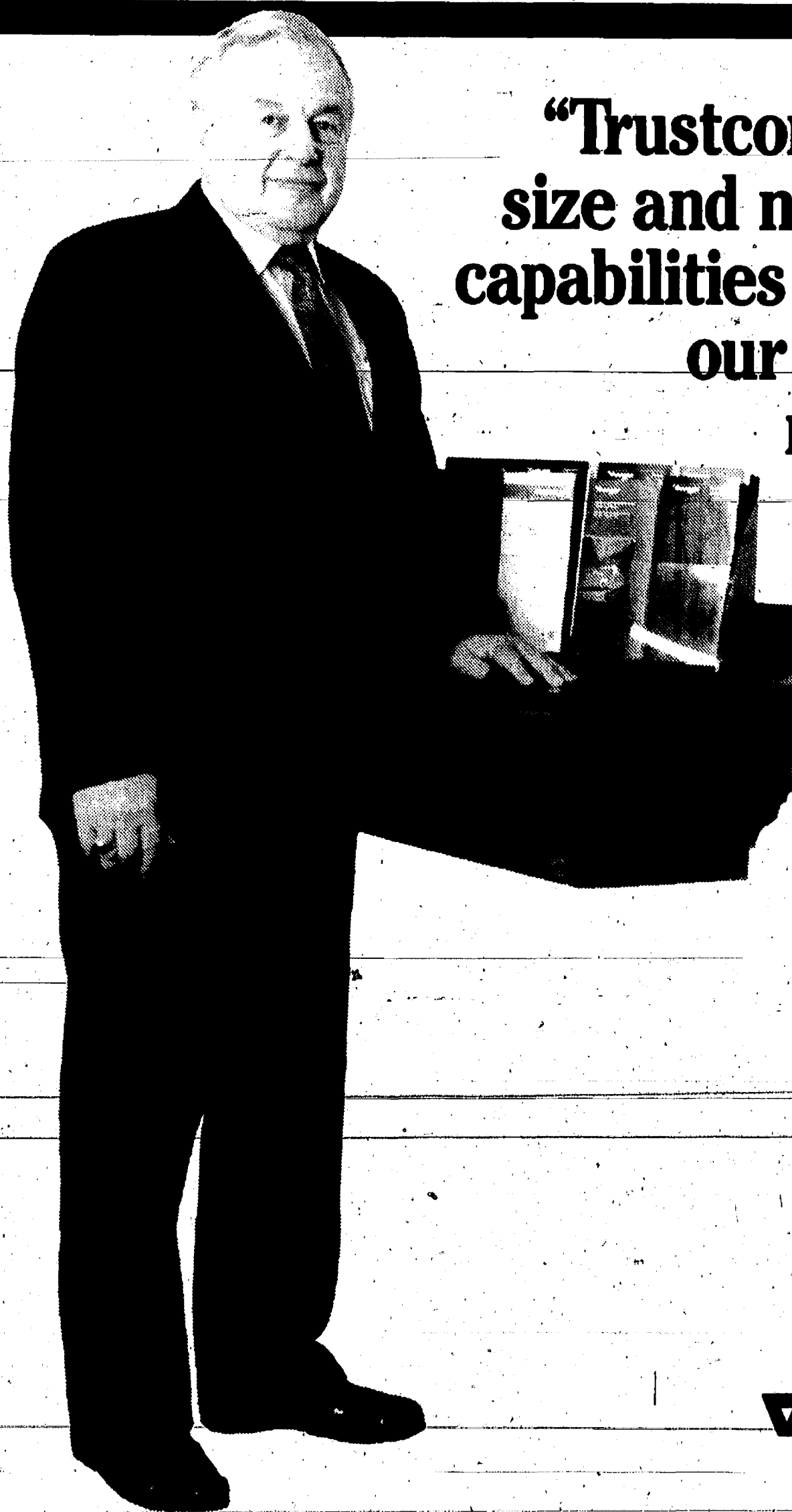

**"Trustcorp has the
size and networking
capabilities to handle
our corporate
revenues."**

William G. Nuffer
President
BookCrafters

"We channel all of our
corporate revenues through
Trustcorp. That amounts to
nearly \$200,000 a day. The
bank also handles other
transactions for us such as
direct payroll deposit and
FICA withholding. Through-
out the years, Trustcorp



bankers have been a great
help both to us and our
employees. Perhaps most
important, their service
has proven that they under-
stand who we are and how
we think."

Trustcorp
Bank

TRUSTCORP BANK, ANN ARBOR
A subsidiary of Trustcorp of Michigan, Inc.
Ann Arbor • Brighton • Chelsea
Milan Area • Saline • 914-5555 • Member FDIC

COMMUNITY CALENDAR

Monday—

Lima Township Board meets the first Monday of each month at 8 p.m., Lima Township Hall. advx14tf

Chelsea Recreation Council 7:30 p.m., fourth Monday of the month, Village Council Chambers. 35tf

Chelsea Kiwanis Club meets every Monday, 6:30 p.m. at Chelsea Community Hospital.

Chelsea School Board meets the first and third Mondays of each month, 8 p.m., in the Board Room.

Chelsea Lioness, second Monday of each month at the Meeting Room in the Trustcorp Bank on M-52, Chelsea, at 7:30 p.m. Call 475-1791 for information.

Parents Anonymous Group, Chelsea, a self-help group for abusive or potentially abusive parents, Mondays, 7-9 p.m. Call 475-9176 for information.

Waterloo Area Historical Society Board of Directors meets the third Monday of each month 7:30 p.m., at Waterloo Farm Museum. For more information call Nancy Kaufman, 475-3692.

VFW Ladies Auxiliary, second Monday of each month, 7:30 p.m. at 105 N. Main St., Chelsea.

Chelsea Area Historical Society meets the second Monday of every month, 7:30 p.m., at the Chelsea Depot. New members welcome. Ph. 475-7047 for further information.

Women in Abusive Relationships, drop-in support group, 7-8:30 p.m., Chelsea Community Hospital, 775 Kresge House. 973-0242 or 24-hour crisis line: 995-5444.

Tuesday—

Sylvan Township Board regular meetings, first Tuesday of each month, 7 p.m. Sylvan Township Hall, 112 W. Middle St. advtf

American Business Women's Association 6:30 p.m. at the Chelsea Hospital, fourth Tuesday of each month. Call 475-2041 for information.

Olive Lodge 156 F&AM, Chelsea. Regular meeting, first Tuesday of each month.

Lima Township Planning Commission, third Tuesday of each month, 8 p.m., Lima Township Hall. advx30tf

Lions Club, first and third Tuesday of every month, 6:45 p.m., at Chelsea Community Hospital. Ph. 475-7324 or write P.O. Box 121, Chelsea.

Chelsea Rod and Gun Club regular meeting, second Tuesday of each month at the clubhouse, Lingane Rd. 49tf

Chelsea Rebekah Lodge No. 130 meets the first and third Tuesday of each month, at 7:30 p.m.

Chelsea Amateur Radio Club, Inc., fourth Tuesday of each month, 7 p.m., Trustcorp Bank basement.

Rotary Club, Tuesday noon, Woodlands Room, Chelsea Community Hospital. For more information call Dr. Frederik van Reesema, 475-3925, or Mark Cwiek, 475-3913.

Chelsea Chamber of Commerce Board of Directors meetings, second Tuesday, each month, noon, Chelsea Community Hospital, private dining room.

Downtown Development Authority, third Tuesday of each month, 8 a.m., in the Village Council Chambers. 7tf

Alcoholics Anonymous group, every Tuesday, 12 noon, 2nd floor, 104 E. Middle St., Chelsea. A. A. Alonon meets every Saturday at 7 p.m., 2nd floor, 104 E. Middle St., Chelsea.

Faith in Action House Community Center, open daily throughout the week provides various free services to those in need. Services include food, clothing, financial help, advocacy and many other forms of assistance. Need friendly help? Call us from 9 a.m. to 4 p.m., 475-3305.

Wednesday—

OES Past Matrons dinner and meeting at Senior Citizen site, North school, second Wednesday every month at 11:45 a.m. Ph. 475-1141 for reservations by Monday preceding meeting. 33-2

Friends of McKune Memorial Library meet the first Wednesday of every month, 7:30 p.m., at McKune Library. New members welcome.

VFW Post 4076 meeting second Wednesday of month, 7:30 p.m. VFW Hall, 105 N. Main.

Pittsfield Union Grange, No. 882, meets the second Wednesday of each month, 8 p.m., at Pittsfield Grange Hall, 3337 Ann Arbor-Saline Rd., Ann Arbor. 31tf

OES meets first Wednesday of the month at the Masonic Temple, 113 W. Middle St., 7:30 p.m.

Toastmasters International, first and third Wednesdays at 12 noon in Woodland Room B at Chelsea Community Hospital. For information call Jim Birchler, 475-3913, or Brian Roe, 475-1311.

Fraternal Order of Eagles, Ladies Auxiliary No. 2154 meet second, fourth Wednesday of each month, 7 p.m., 7530 Jackson Rd.

Thursday—

Chelsea Rod and Gun Club Auxiliary regular meeting, second Thursday of each month, 7:30, clubhouse, Lingane Rd.

Chelsea Area Players Board meeting second Thursday of each month, 7:30 p.m., at Trustcorp Bank meeting room. For more information call 475-2629.

American Legion Post No. 31. General meeting the first Thursday of each month at the post home, Cavanaugh Lake.

Knights of Columbus Women's Auxiliary, second Thursday of each month, 8 p.m. at K. of C. Hall, 20750 Old US-12.

Substance Abuse Lecture Series: Meetings: 7:15 p.m. every Thursday: Chelsea Community Hospital, Dining Room. Series is open to the public to provide awareness and education regarding various aspects of alcoholism or other chemical dependence abuse.

Chelsea High School P. T. T. (Parents Teachers Together) third Thursday of every month in Board of Education Room.

Friday—

Senior Citizens meet third Friday of every month for pot-luck dinner, games and cards, 6 p.m. at Senior Citizen Activities Center at North School.

Saturday—

Vermont Cemetery Meeting Saturday, June 3 at 1 p.m. at Vermont Cemetery, corner of M-52 and Jerusalem Rd. In case of rain, meeting will be held at the home of Vernon Satterthwaite.

Misc. Notices—

Parent to Parent Program: in home, friendly, visiting support system for families with children. Call 475-3305.

Parents Without Partners, support group for single parents. Youth activities, social events, discussion groups. For membership information, call recording at 973-1933.

Home Meals Service, Chelsea. Meals served daily to elderly or disabled. Cost per meal, \$2.60 for those able to pay. Interested parties call Ann Feeney, 475-1493, or Mary Erskine, 475-2821.

Chelsea Social Service, 475-1581, 2nd floor of Village Offices. Thursdays, 10 to 4, or if an emergency need at other times, call Linda at 475-7405 or Jackie at 475-1925.

Cassidy Lake Inmate Walks

A Cassidy Lake Technical School inmate serving time for attempted manslaughter walked away from the prison on Monday, according to Chelsea police.

Police said that Wayne Alan Brewster, 29, of Burt, is described as white, 6', 175 pounds, with brown hair and brown eyes and a mustache. He was reported missing at 5:45 p.m.

Letters to the Editor

Dear Editor:

Will Connelly had a valuable insight in reminding Chelsea sportsmen of their right to bear arms (despite what Bush wants to do). But we must remember that guns are not only for sports, but also for self-defense. In fact, this is really what the Founding Fathers had in mind when they gave us the right to bear arms.

People from Detroit on their way West to Chicago (or where ever) will often stop at our freeway exits. It is only a matter of time before they see our beautiful town and realize how many valuable things they can steal from us (to buy drugs). This is no joke. My wife was harassed at Briarwood last week. I will not let her go there any more. Ames is better any way.

Guns are the best defense. Some people say Kung Fu, but not even a black belt can stop a semi-automatic. Besides, what about handicapped people, women and the elderly? Do you really expect them to throw a drop kick at a 300-pound former linebacker armed to the teeth with a rod under his belt and drug lust in his eyes?

Guns are instant justice. There is a theory of unintended consequences that has been proven time and time again. Give poor people welfare and they just get poorer. Take guns away and crime only gets worse. On the other hand, if you gave every one guns, crime would probably disappear. Instead of welfare we should be giving these people guns.

Bush can't make up his mind what he wants to do about this issue. One day he likes guns, the next day he is a wimp. Laugh all you want at Dan Quayle, but at least we know where he stands on guns. Just pray that Bush doesn't do anything crazy before Quayle gets the office.

F. Ray Baker, Sr.

Lamb Weigh-In Slated Saturday

Chelsea-Dexter Lamb Club will have their annual weigh-in on Saturday, June 3 from 9 a.m. to 11 a.m. at the Chelsea Community Fairgrounds.

Anyone interested in showing market lambs at the 1989 fair should bring their lambs at that time.

Give A Gift Subscription to The Chelsea Standard

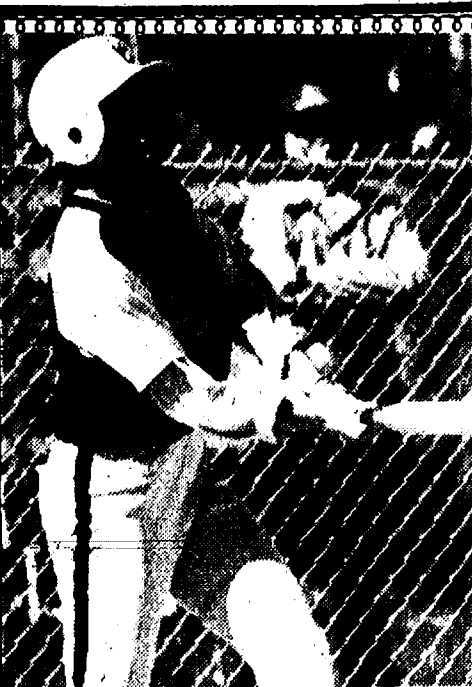

To: #13

aka Smither, Smitty, Jennifud & Buttface:

"Ya Done Good" in

• your senior year

• on the court, the field

• in the classroom

Congratulations on your Graduation!

Love ya, Dad & Mary

Sullivan Plumbing

Licensed Michigan Master Plumber

- Water Heaters
- Remodeling
- Service & Repair
- New Construction
- Water Softeners
- Sewer Cleaning

475-8114

Free Estimates

Reasonable Rates

Standard Want Ads Get Quick Results.



Here's the Happy Birthday Girl. But this picture doesn't tell all.

Call and wish her a Happy "Twenty-One" June 1st Because she is finally turned "Legal."

With Love, Mom and Dad Maxine and Ed

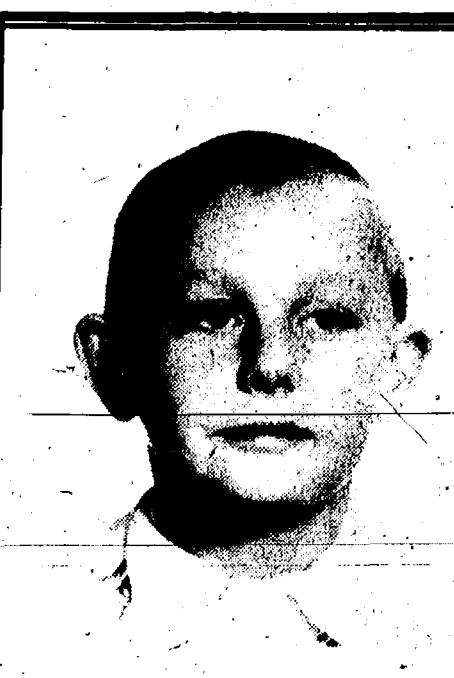

Lordy, Lordy Itchy's 40

(June 5, 1989)

Love, Your Family

Interest Rates Have risen since 1939... so has her age Happy 50th

on June 2nd

Mom!

Love, Kristin



Oh No!

Look Who's

50

today!

May 31st

Happy Birthday

Walt Blanchard

Love, Judy

Cheri, Tyler & Mandy

Jeff & Kim



"Sonny at four"

CHELSEA BOY SCOUT TROOP 476 CAR WASH

Saturday, June 3

at Chelsea Professional Bldg. 1200 S. Main St.



(517) 522-5122

ILES COLLISION

BUMPING - PAINTING - INSURANCE WORK EXPERT COLOR MATCHING

AUTO PAINTING - \$150 up

142 W. Michigan Ave. Grass Lake, Mich. 49240

Michael W. Bush, CPA, PC

CERTIFIED PUBLIC ACCOUNTANT

Income Tax & Consulting Services

Computerized Bookkeeping

PERSONAL-BUSINESS-CORPORATE-FARI

Mon.-Fri., 9 a.m.-5 p.m. Evening & Sat., by appointment

8064 Main St., Dexter Telephone: 426-3045

SUBSCRIPTION ORDER FORM

for

The Chelsea Standard

In Michigan \$12.50

BY MAIL DELIVERY elsewhere in United States.... \$15.50

Name _____

Address _____

City _____ State _____

Zip _____

If you are not presently a subscriber, receiving your Standard by mail,

clip and send with payment in advance to

THE CHELSEA STANDARD, 300 N. MAIN, CHELSEA 48118



HAPPY 21st CINDY KVARNBERG

Love, John

Bills Would Prohibit Searches By Guards Of Opposite Sex

Two area legislators have introduced legislation prohibiting body searches of prisoners at, or visitors to, state correctional facilities by prison guards of the opposite sex.

House Bill 4867, introduced by State Representative Philip Hoffman (R-Horton) requires every person involved in a "strip search" of inmates to be of the same sex. House Bill 4868, sponsored by State Representative Margaret O'Connor (R-Ann Arbor) requires every person involved in a "pat down" search of visitors to be of the same sex.

"My legislation is similar to a bill I introduced in 1987, which was prompted by an inmate's objection to being searched by a female guard," Hoffman said. "A struggle ensued with corrections officers, resulting in the inmate's death."

"The Department of Corrections policy currently prohibits strip searches by members of the opposite sex under most circumstances, but it is allegedly often ignored. If we are going to provide an environment for rehabilitation, the department must show some basic respect for human dignity," Hoffman said.

Violators of the Hoffman bill would be guilty of a misdemeanor, punishable by up to two years in prison and/or a maximum \$500 fine.

The O'Connor legislation is a result of failed assurances by the Corrections Department to search female visitors with female-only corrections officers.

"House Bill 4868 would have been unnecessary if department officials had complied with requests from several legislators to adhere to same-sex pat-downs of visitors as they agreed to, both verbally and in writing," O'Connor said. "Obviously, department officials need this legal mandate to follow the procedure."

"I've had many complaints from female visitors about being searched by male guards. Visits with prison inmates are traumatic enough without having loved ones subjected to the indignity of pat-down searches by corrections officers of the opposite sex," O'Connor said.

The bills were referred to the House Corrections Committee.



FAITH IN ACTION was the recipient of an \$80 donation from Bob Bullock's fifth grade class at South school last week. The students collected deposit cans throughout the year and saved the money. The students also contributed to the Chelsea United Methodist Retirement Home. Pictured with Rev. Jerrold Beaumont of Faith in Action are, bottom, from left, Andrew Rendell, Anne Frederick, and Katie Morse. Above, from left, are Curt Carpenter, Scott Hurst, and Tom Irwin. Hurst, Carpenter, and Rendell were the top three producers in the class.

The Chelsea Standard, Wednesday, May 31, 1989

7

Pam Mullaly Named Outstanding Student At Siena Heights

Pamela Mullaly of Chelsea was named the 1989 Outstanding Female Student at Siena Heights College at the college's honors convocation April 28.

Mullaly was also inducted into Kappa Gamma Pi, the national Catholic college honor society.

Mullaly was selected for inclusion in the 1989 edition of "Who's Who Among Students in American Universities and Colleges." Since entering college, Mullaly has been a member and president of Sigma Kappa Alpha, the college's honor society; a member of Phi Sigma Tau, the national honor society in philosophy; vice-president and advertising manager of Student Programming Association; a member of the General Studies Tutoring Program; and a staff member of the college's newspaper, "Spectra." She was also a member of the Curriculum Committee and a representative of Student Senate.

Mullaly is a 1984 graduate of Chelsea High school. She is the daughter of Michael Mullaly of Chelsea and Francis Umstead of Ann Arbor. She received a bachelor's degree in English.



PAM MULLALY receives recognition as Outstanding Female Student at Siena Heights College from Fred Dobens, dean of students.

PARISHO & COMPANY

JAMES (JAY) W. PARISHO, C.P.A.
CERTIFIED PUBLIC ACCOUNTANT

Two locations to serve you:
1905 Pauline Boulevard, Suite 5 - 107 1/2 South Main, P.O. Box 251
Ann Arbor, Michigan 48103-5001 Chelsea, Michigan 48118
313/995-5656 313/475-9640

WE SERVICE: Personal — Corporate — Partnership — Forms
ACCOUNTING — TAX PREPARATION & CONSULTING — FINANCIAL PLANNING
Appointments available Monday through Saturday

The Prime Deal you can't pass up

Seasons Restaurant at the Holiday Inn Holidome and Conference Center is now offering a prime deal. Every Friday night 5-10 p.m. we serve our succulent prime rib buffet for just \$11.95. Try our Build your own Baked Potato Station! Finish with cheesecake—we offer a spectacular assortment of toppings!



Holiday Inn

HOLIDOME
CONFERENCE CENTER

Jackson Rd., & I-94 • 665-4444

Home of the \$69
Weekend share package

Memorial Day 1989

Address By Donald Cole

Today we stop, as we should, to remember the Risk Takers—Peace Makers who have served our country so well. Those who fought the wars and have given so much for us. They have given an important time of their life, a part of their body because of injury, or yes they have given their very life.

So often on this day, Memorial Day, we stop to remember those who during WWI, WWII, Korea, Vietnam and other wars, have made the supreme sacrifice by giving their lives for their beloved United States of America. Each one of us are so grateful for each one of those men and women.

As it says in the Bible, for everything there is a season, a time for war and a time for peace. Today let us also stop and remember, the "Peace Time—Peace Keeper" and thank them for the freedom we enjoy today.

These past few months we have, again, been reminded of how even during times of peace lives are given, as we have seen sailors from three ships being returned home under the flag covered casket, having given their lives to keep the peace. Yes, they, too have given their lives for our beloved United States of America.

Let us remember the mothers, fathers, wives, families, friends and others, who have over the years supported those who serve.

Often times, the person who serves in a support group, or the so-called peace time forces, is given no credit for the tranquility we all enjoy, and yet, we all know that if it were not for them, we would not have peace.

On this Memorial Day we look to the leadership of the new administration under President Bush. We pray for a continued time of peace as we have ex-

perienced during the past administrations. May the guidance of this commander-in-chief exemplify the Risk Taker—Peace Maker. May his vision for a more gentle nation be experienced in the days of the coming generation.

I think the Prayer of St. Francis is appropriate for this service today.

"Lord, make us an instrument of Your peace.

Where there is hatred, let us sow love;

where there is doubt, faith;

where there is despair, hope;

where there is darkness, light;

and where there is sadness, joy.

O Divine Master, grant that we may not so much

seek to be consoled as to console;

to be understood as to understand;

to be loved as to love;

for it is in giving that we receive;

it is in pardoning that we are pardoned;

and it is in dying that we are born into eternal life."

Lord make us all instruments of thy peace.

As we remember this day The Risk Takers—Peace Makers I believe it is very important that each one of us—yes You and I be Peace Enjoyers. For if you and I do not enjoy the peace we have been given, then the Risk Taker—Peace Makers have given so very much in vain. We, the American people must prevent this from happening.

Today, on this Memorial Day, let us stop and remember and yes, to thank God for the men and women who have served and are serving. Whether during times of war or during times of peace, whether it be 20 years or two years, whether it be the general or the recruit, for they who have given of their lives, we are grateful. Let us go in peace.

Cleary College Seeks Former Graduates

Cleary College is seeking information on 1939 and 1964 graduates. A luncheon before commencement on Saturday, June 10, will honor these 25- and 50-year graduates.

Golden Circle or Silver Anniversary certificates will be awarded at commencement by Cleary College president Dr. Harry Howard. A reception will follow the ceremony.

Anyone with information on Cleary alumni is asked to call Jane Talcott, director of development at (313) 483-4400 or write 2170 Washtenaw, Ypsilanti 48197.

Only with CHECKING can you verify every penny.

If you wondered what your last Dr. visit cost, how much was paid last summer for deck furniture, or wanted to compare home heating bills from one year to the next, our checking program would have given you those answers.

Monthly, weekly, daily, whatever system you arrange for bill paying, you're certain to like the convenience of a checking account with us. Sitting at home,

reviewing expenses, you'll have the ability to look back over entries in your checkbook register to determine whether or not a certain bill was paid. The practice of detailing each financial transaction in your checkbook register, the receipt of all cancelled checks with monthly statement, completes your bookkeeping.

records from year to year. We offer more than one style of checking account. Stop in for a talk with one of our tellers to determine which checking account fits your bill paying needs.

CSB CHELSEA STATE BANK
Member FDIC

Branch Office
1010 S. Main

Phone 475-1355

Main Office
305 S. Main

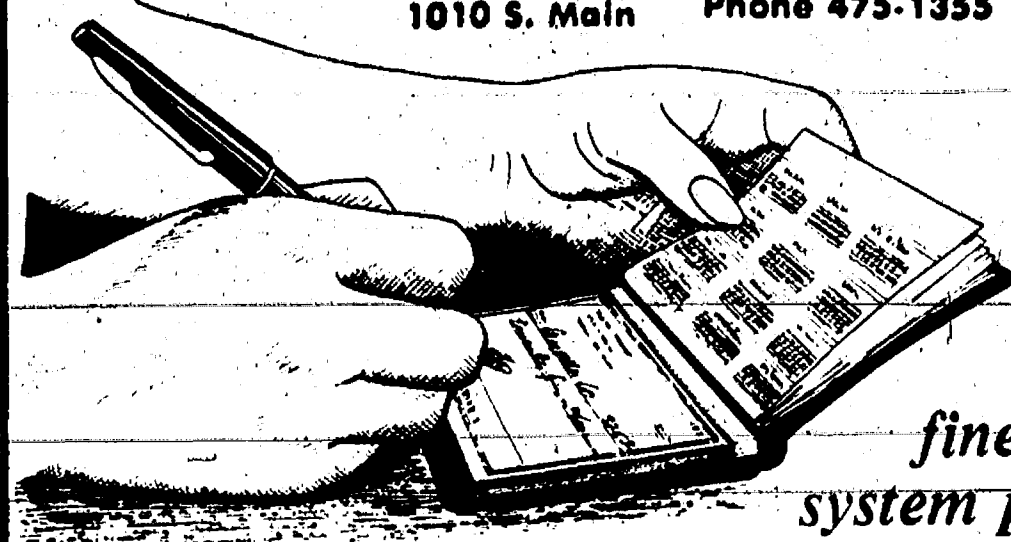

Ask for our
finest bookkeeping
system possible, today!

Kaiser's Greenhouse

12700 Jaycox Rd., Stockbridge
Open 7 Days, 8 a.m.-8 p.m.

Gardeners:

There's still time
to create a beautiful
flower & vegetable garden

This week
Flowering Plants
&
Vegetable Plants
are specially priced!

Geraniums
Flowering Annuals
Combinations
Hanging Baskets
Pansies-Combinations
Cemetery Arrangements
Vegetable Plants
Hybrid Tomato Plants

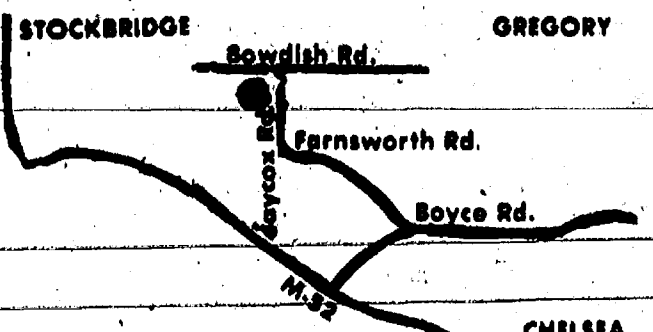

(517) 851-8745

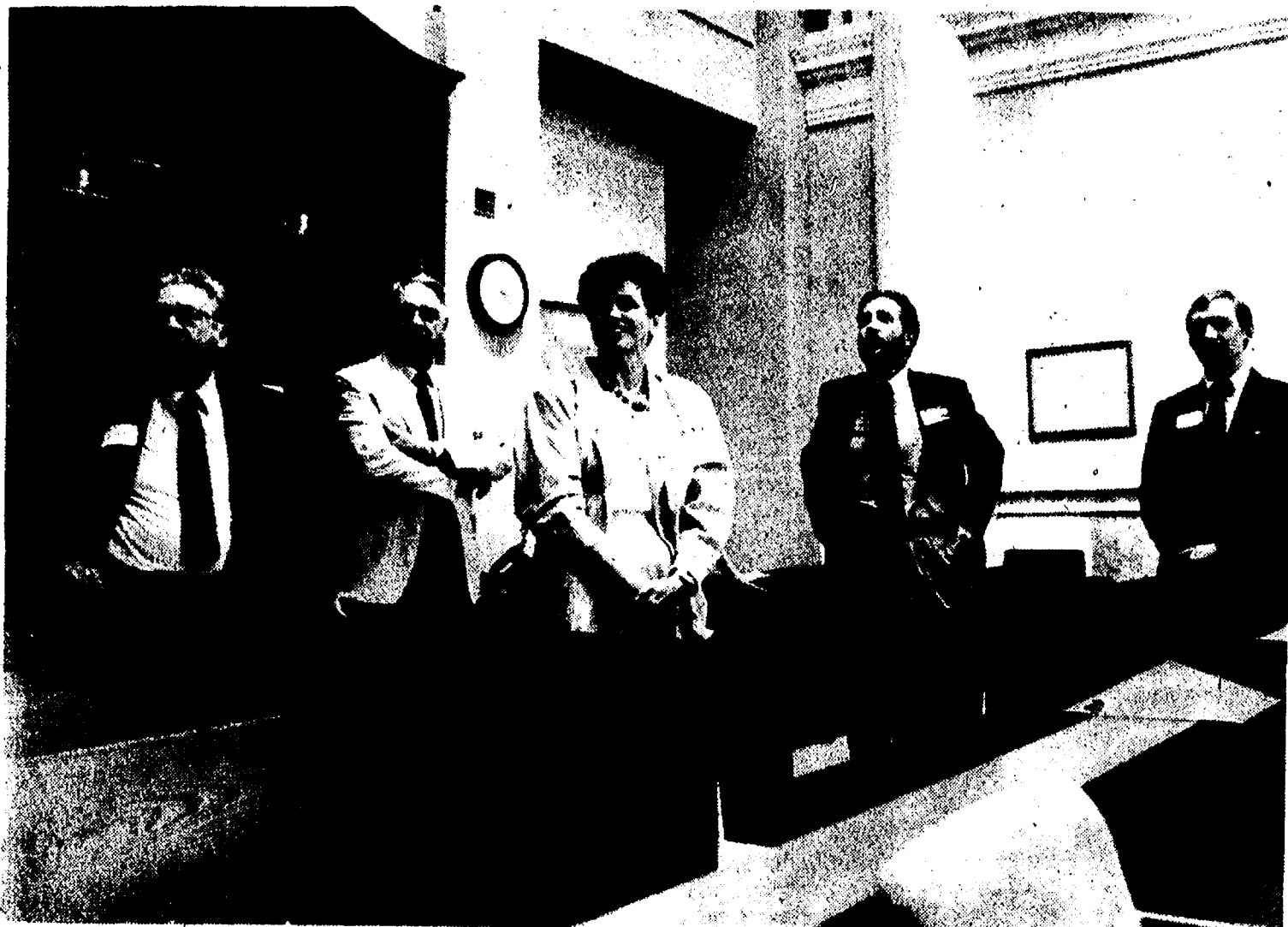

OTTAWA COUNTY COMMISSIONERS were given a tour of Washtenaw county last Friday as part of a county exchange. They stopped in at the recently renovated Chelsea 14th District Courthouse as part of the tour. Washtenaw county commissioners visited Ottawa county, on the western side of the state, earlier in the week. From

left are Ottawa county commissioners Gerald Hulzenga, John Tibbe, and Jessie Dallman, Washtenaw County Facilities Director Tom Freeman, and Washtenaw County Commission Chair Marty Straub. Hidden is county commissioner Grace Shackman of Ann Arbor.

Milliken & Kime Construction, Inc.

Drywalling, Painting, Plastering
Carpentry, Roofing, Siding

Custom Design & Construction

RESIDENTIAL & COMMERCIAL

INTERIOR - EXTERIOR

NEW or REMODEL

INSURED/REFERENCES/FREE ESTIMATES

Earl Milliken
Joe Kime

Licensed
Builder

(313) 426-3515

**RAIN BARREL
ANTIQUES**

The Sylvan Bldg.
114 N. Main St., Downtown Chelsea
Ph. 475-5755

SUSAN SUMMERS NANCY DIETRICH

I-94 Ramp at Baker Rd. Closing For Two Days

The westbound I-94 entrance ramp at Baker Rd. in Washtenaw county will close for two days beginning Saturday morning, June 3, as resurfacing continues along 12 miles of freeway.

Traffic will be directed along Jackson Rd. to the on ramp at Zeeb Rd., two miles east of Baker Rd.

The two-day closure also will involve reducing the two westbound lanes on I-94 to one lane at the intersection. Occasional traffic slowdowns are expected.

Repaving operations began earlier this month from Freer Rd. in Chelsea to the I-94 Business Loop (Jackson Rd.) in Ann Arbor.

The \$4 million project is scheduled for completion in November. The contractor is Thompson-McCully of Belleville.

Farmers and Ranchers

There are a number of topics of interest available to you on the IRS "Tele-Tax" automated telephone system. Check for "Tele-Tax" numbers in your tax return package.

Dial-A-Garden Topics Listed

The following is a weekly schedule of Dial-A-Garden, the system of pre-recorded daily gardening tips sponsored by the Washtenaw County Cooperative Extension Service. The system is in operation 24 hours a day, seven days a week. Interested persons are invited to call 971-1129 at their convenience to listen to timely, up-to-date gardening information.

Wednesday, May 31—"Houseplants Enjoy A Vacation Outdoors."

Thursday, June 1—"Wasps Are Bad This Year!"

Friday, June 2—"Moss in Lawns."

Monday, June 5—"Fertilizing Lawns."

Tuesday, June 6—"Weed Control in Home Landscapes."

Wednesday, June 7—"Insect Problems in the Vegetable Garden."

Foreclosures

Gains from farm foreclosures or reposessions are taxable. Free IRS Publication 225, "Farmer's Tax Guide," discusses the details. Call 1-800-424-3676 to get it!

TRILOGY CATERING

ALL FUNCTION
PLANNING AND
SERVICE

475-3126

KLINK EXCAVATING

TOP SOIL PROCESSED ASPHALT
SAND ROAD GRAVEL DRIVES
ALL TYPES OF STONES LIMESTONE

475-7631

Your advertising support makes this newspaper possible.

The Chelsea Painters 16th Annual

ART SHOW

and Sale

Saturday & Sunday
June 3 & 4

Chelsea Medical Center

10 a.m. to 5 p.m.

Rain or Shine

Entertainment - Refreshments

Percentage of sale provides
Palmer Medical Scholarship

FILM DEVELOPING & PRINTING

Colorwatch
Salutes
Memorial Day



by

Linprints

FREE SECOND SET OF PRINTS

12 EXP. ROLL \$1.99 24 EXP. ROLL \$4.89
15 EXP. DISC \$3.49 36 EXP. ROLL \$7.79

HURON CAMERA SERVICE

We repair all makes and models cameras & projectors
8060 Main St., Dexter Ph. 426-4654



OVER
200 VEHICLES
IN STOCK

26th ANNUAL PICK-UP SALE

STARTING SOON!

THE "AWARD WINNING
DEALER" DEALERSHIP

PALMER FORD MERCURY

Michigan's Oldest Ford Dealer

Open Mon.-Thurs. 'til 9, Sat. 'til 1 p.m. • SERVICE OPEN SATURDAY, TOO
CHELSEA 475-1301
North 1 1/2 miles downtown • PLENTY OF PARKING
TOLL FREE 1-800-875-1301

MANUFACTURERS DISCOUNT SALE

Unbelievable Discounts

on the fabulous

CREST PONTOONS

All models and colors

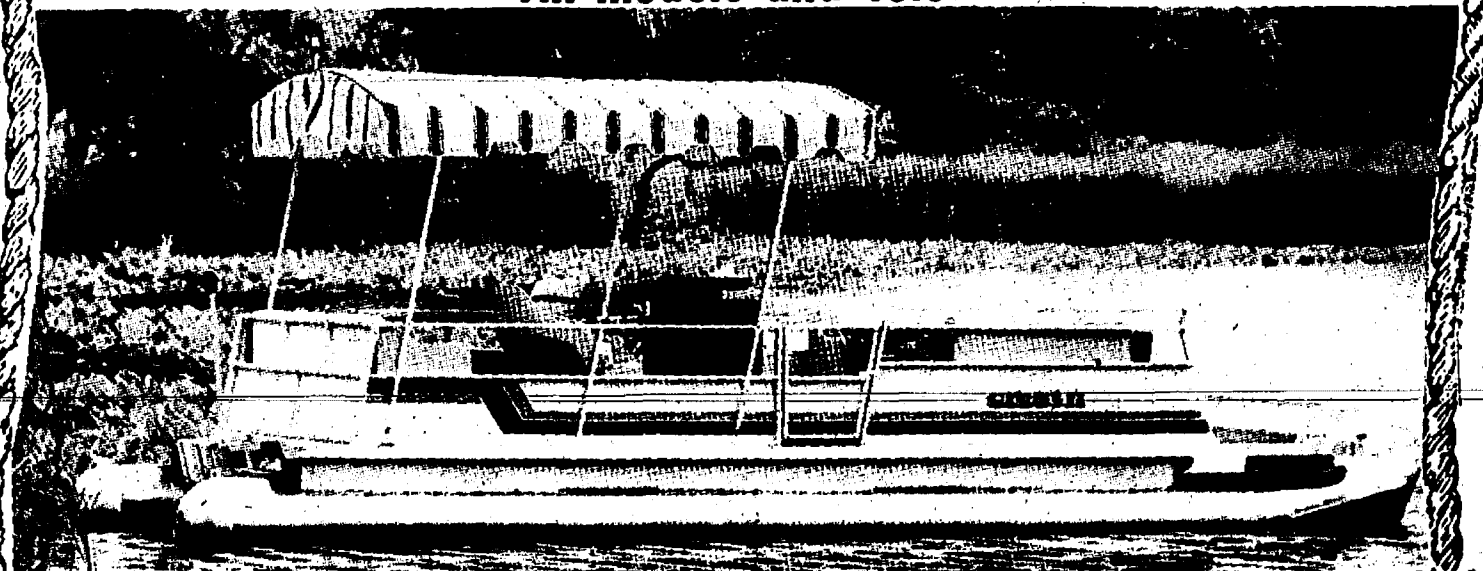

Model shown is the Crest 25' with optional accessories.

\$5,295

Crest II L Delux Plan

8x16 deck

• full rear furniture group • lights • horn • fire extinguisher
• 35 h.p. engine • gas tank • battery • battery box

ASK US ABOUT FIXED RATE FINANCING!!!

**Young's
Marina**

21660 Kaiser Rd., Gregory

Open 9 a.m.-9 p.m., 7 days

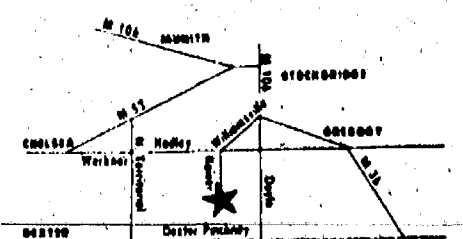

Middle Square Office Building Fills Quickly

Started in April of 1988, Chelsea's new office building opened for its first tenant five months later. Now, just eight months after completion, the Middle Square Building at 134 W. Middle St. has filled all but 800 of its total 8,700 square feet.

Chelsea area's first structure to be planned and erected as a commercial office building is designed as an arcade style building with a clearstory at the central hallway. Natural lighting floods the area and greenery hangs above.

Located in the new building already are:

Chelsea Hearing Aid Centre is located in Suite A. Harry Thurkow, owner, was the first tenant to occupy the Middle Square building. Thurkow tests hearing and sells hearing devices and accessories. His office is open Monday through Friday from 9:30 to 3, Saturday mornings from 8:30 to noon and evenings by appointment.

Suite B contains 800 square foot and is available for immediate rental.

Chelsea United Methodist Home is occupying Suite C. They have an entire model apartment, complete with furnishings, built for your viewing. Their staff is available to explain the rental arrangements and the benefits of living at Chelsea United Methodist Home. Grace McCalla and Carol Benedict are available from 8 to 4 Monday through Friday.

Washtenaw Community College Western Regional Center is operating from Suite D. The office hours are 4 to 9 Monday through Thursday afternoons, Friday mornings from 9 to 1 and Saturday mornings from 9 to noon. The staff will help you register for all Washtenaw Community College classes and will provide you with a schedule of classes offered right here in Chelsea at the Middle Square Building classroom. Stop in and see Mary Picklesimer.

Mary K. Barkley, D.D.S., or-

thodontist, is working on the interior of Suite E and expects to move in early June. She is moving her practice from 1200 S. Main to the Middle Square Building and will continue seeing her Chelsea patients there. Her office is open Mondays and Tuesdays.

Chelsea Glass, which shares a common north-south wall with the new building leases the back one-third of the building for storage.

Chelsea Eyeglass Co., owned by Irv Tabaka, is also expanding the services he offers. Tabaka located his Eyeglass Co. in the attached Chelsea Glass building when it was expanded three years ago. In the near future Chelsea Eyeglass will be offering eye examination in addition to their present services. Chelsea Eyeglass is open Monday 9:45 to 8, Tuesday through Friday from 9:45 to 5 and Saturday from 10 to noon.

Construction of this building involved Jerry Picklesimer's Frontier Mechanical Co., Pat Milliken Interiors, Chelsea Glass, Ron Krull Masonry, Sugar Bush Farms Excavating, John Klink Asphalt, Jim Bancroft Painting, H & G Steele, CEI, Midwest Roofing, Saline Construction, and Design by Mike Corby, A.I.A.

The building is owned by Marty and Cathy Kimball, whose Chelsea Glass Co. is in the structure used by the late Ted Balmer for his brake shop. They expanded the original building in 1985 to hold their growing firm and now use one-third of the Middle Square Building also. Both Marty and Cathy are committed to downtown Chelsea. "We like it here."

Parking surrounds the building. A village lot is immediately east of it, and next to the fire station, and there soon will be a new long-term village lot to the north.

The Chelsea Standard

Section 2

Chelsea, Michigan, Wednesday, May 31, 1989

Pages 9-24

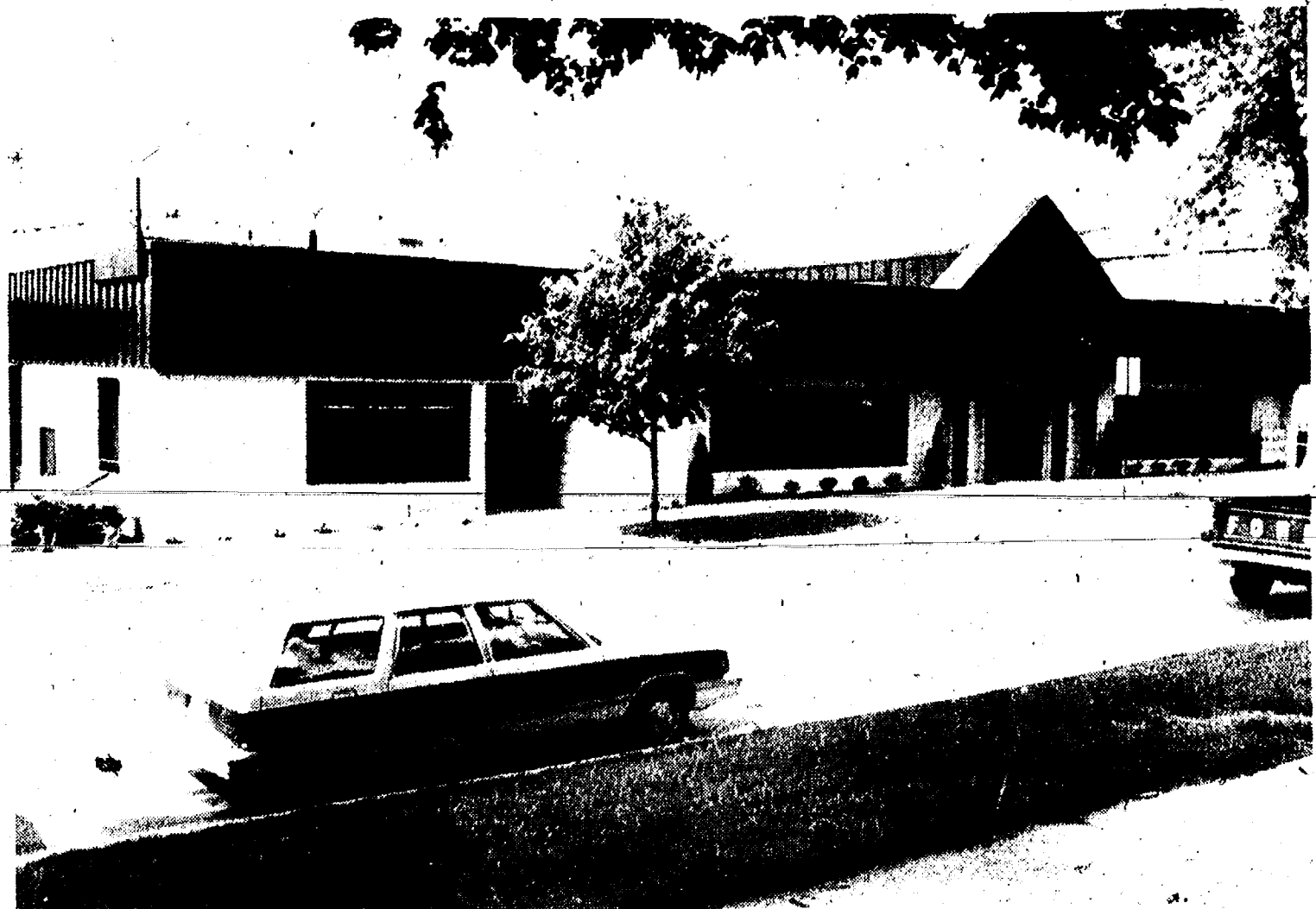

MIDDLE SQUARE on W. Middle St., one of Chelsea's newest office buildings, has filled quickly. Owners Cathy and Marty Kimball, also owners of Chelsea Glass Co., have drawn a variety of tenants.



WASHTENAW COMMUNITY COLLEGE western regional center is located in the Middle Square building in Chelsea. Above is the main instruction room. Students can also register for WCC classes on the main campus at the center.

"I'm worried the market will drop and take my investments down with it."

If you've invested in the stock market and are worried about its instability, come in and talk to us — the investment specialists of Integrated Resources Equity Corp. Depending on your goals, we can show you ways to diversify your investments or reposition some of your funds into other assets.

So call us today. We'll help you prepare for whatever direction the market takes.

Jim Reisinger, CLU, ChFC, CFP

Integrated Resources

INTEGRATED RESOURCES EQUITY CORP., Member NASD/SIPC
315 E. Eisenhower Pkwy., Suite 212
Ann Arbor, MI 48106 761-3196

Jim Reisinger is also President of Horizons Planning Corporation

Mr. Dee's Sea Food & Things
not your ordinary fish market!
QUALITY IS OUR PRODUCT

FRESH WHITE FISH lb. \$3.50
FRESH YELLOW FIN TUNA lb. \$7.75
SHRIMP sold in 1 1/2 lb. bags
26-30 Pealed & Deveined lb. \$10.50

3950 Jackson Ave.
1/2 mile west of Wagner Rd.
(next door to Madison Electric)
747-8475

OPEN:
Mon.-Thurs., 7:30-5:30
Fri., 7:30-6 Sat., 9-4:30

Mr. Dee's Specials
June 6, 1989

Athletic Boosters Will Again Handle Fair Parking

All space has been rented for this year's Chelsea Community Fair. The fair board would like to make additional space.

Other business discussed at the regular board meeting May 18 included the following.

Chelsea Athletic Boosters will again take charge of the parking.

Minor problems have been encountered concerning the proposed addition for the Fair Service Center.

Board members present included: William Stoffer, Mary Ann Guenther, James Heydlauff, John Klink, Jeff Layher, Ken McCalla, Tom Smith, Mark Stapish, Duane Bycraft, Jim Robbins, and David Trinkle.

Thieves Hit Cars Parked at Chelsea High

Stereo equipment and other items were taken from three different cars parked at Chelsea High school on May 24-25.

Items stolen from one vehicle included a cassette player, radar detector, tapes, and a black leather jacket. Items taken from the other cars included a tape player, radar detector, and stereo equalizer.

Chelsea police said the locks on the cars were vandalized to gain entry.

Piasecki To Speak To Senior Citizens

Chelsea School District Superintendent Joe Piasecki will speak at the Chelsea Senior Citizens Center next Tuesday, June 6 at 1 p.m. Any interested senior is invited to attend.

ATLANTIC CITY
One Day "Fun Trips"
Departures Mon., Tues., Wed., Fri., Sat.
from \$24.90 per person round trip
Your Net Price! Pay \$99.00, \$139.00
And You Receive \$30 in Coins; \$15 Food Credit; \$10 Future Flight Credit; \$20 Future Coin Certificate.
SPECIAL ARRANGEMENTS FOR GROUPS OF 25 OR MORE!
Call for Details
ACCENT ON TRAVEL
102 N. Main St., Chelsea Ph. 475-8639
Open M-F, 9:30-5, Sat., 10-1

Gee Farms . . . your lawn & garden headquarters

Beautiful Selection of Hanging Baskets
20% OFF

Rhododendrons
except PJM
30% OFF

SPRUCE UP YOUR LAWN & GARDEN
• Annuals and Perennials by Flat or Pak
Vegetable Plants, Landscape Materials, Fertilizers, Pesticides

Home Grown Asparagus
Taking orders for 10 lb. or more for canning or freezing.

PRODUCE SPECIALS Prices good thru 6-4-89

California Peaches lb. 89¢
New Crop Red or Green Seedless Grapes lb. 89¢
Fresh Cut Broccoli bunch 79¢

Colorful Geraniums Cheaper by the Dozen
Evergreens
Flowering Shrubs
Fruit and Shade Trees

Potting Soil - Cyprus Mulch
Bulk and Package Seeds...Fertilizer and insecticides

FRESH MAPLE SYRUP
BIRD SEED & BIRD FEEDERS

Complete line of
Fresh Fruits & Vegetables
Hand-Dipped All-Star
ICE CREAM

PERENNIALS
ROSE BUSHES

PATIO STONES • MARBLE CHIPS • MULCH • OTHER LANDSCAPING MATERIALS

GEE FARMS
14928 Bunker Hill Rd., Stockbridge (517) 769-6772
Open Year 'round 8 a.m. till 5:30 p.m.
Directions: N. M-52 to North Territorial to M-106 W.
North Territorial 2 miles to Bunker Hill Rd.

Main Street Photography
STEVE LEEMAN
114 N. Main St., Suite 11
(Take elevator to 2nd floor)
(313) 475-4690

HOURS:
Mon.-Fri.: 9:00 a.m.-6 p.m.
Sat.: 9:30 a.m.-4 p.m.

INSTANT PASSPORT PHOTOS
Only \$8.95 per set
Every Thursday, Friday, Saturday
NO APPOINTMENT NECESSARY

SPORTS

Let's Go

Bulldogs!

Chelsea Baseball Ends Fine Season With Loss to Mt. Morris

Chelsea Bulldog baseball team ended their season with an 11-1 loss at Mt. Morris last Friday in pre-district tournament action.

The Bulldogs finished at 24-12. "We didn't play very well, and Mt. Morris has a little more experience than we do in these kinds of games," said Chelsea coach Wayne Welton.

Mt. Morris took the lead in the first on a wind-aided grand slam.

"I think Doug Wingrove (pitcher) was a little nervous," Welton said.

"He walked six batters and he had only walked 11 all year long."

Rob Clem and Junior Morseau also pitched.

The Bulldogs picked up just four hits, including a homer by Wingrove and singles by Junior Morseau, Kerry Plank, and Jude Quilter.

"We hit the ball hard and we only struck out three times, but Mt. Morris played well," Welton said.

"They should do all right in the tournament."

Mt. Morris, which features several excellent base stealers, had no steals in the game.

In other action last Tuesday, Chelsea swept Brooklyn Columbia Central 5-2 and 12-5.

Clem pitched a two-hitter in the opener. BCC runs scored on a two-run homer in the fifth. He struck out seven and walked one.

"Rob pitched very well," Welton said.

Big hits for the Bulldogs included a run-scoring double by Morseau and an RBI-single by Quilter.

Morseau pitched the second game

and struck out 11 for the win. Kyle Plank was scheduled to pitch, but the junior jammed his finger between games and couldn't go.

BCC pitchers allowed 11 walks and the defense had a couple of timely errors.

Jeff Prentice had the only two-hit game for Chelsea.

"We had an excellent season," Welton said.

"We had three guys who each won seven games (Morseau, Wingrove, and Clem), and that hasn't happened since I've been coaching. We also won the league and we won the Rawlings Tournament. We also had a lot of help from three guys who volunteered their time to the program—Todd Starkey, Randy Brier, and Akel Marshall. They had a lot to do with our success."



CHELSEA HIGH SCHOOL VARSITY BASEBALL team finished a successful season last week. The Bulldogs finished as champions of the Southeastern Conference and a 24-12 record. In front, from left, are manager Tim Wescott, Matt Forner, Mark Larson, Jeff Prentice, Junior Morseau, Mike Kushmaul, David Adams, and manager Scott Colvin. Standing, from left, are Brandon Murrell, Kerry Plank, Lance Satterthwaite, Jude Quilter, Doug Wingrove, Tom Mesnard, Mike Connell, Rob Clem, Steve Emmert, assistant coaches Akel Marshall and Randy Brier, and head coach Wayne Welton. Not pictured are Morseau, Mike Kushmaul, David Adams, and manager

Dogs Lose Pre-District Game Despite No-Hitter

Chelsea High school's postseason hopes were dashed in improbable fashion last Friday as senior pitcher Jenni Smith tossed her second no-hitter of the season in a 2-1 loss at Hartland in a pre-district match-up.

The Bulldogs had trouble picking up the clutch hit against a pitcher coach Pat Clarke described as "mediocre."

"We should have hit the ball all over the park," Clarke said.

"Plus a lot of things happened that wouldn't normally happen. They made some amazing plays."

Chelsea had runners in scoring position in each of the last three innings and in four innings over-all. It looked as though Chelsea might tie or go ahead in the sixth inning as they had runners on second and third with one out, one run in, and the heart of the order due up. However, a pop-up and

strikeout ended the inning.

The Bulldogs had runners at first and second with one out in the seventh. However, the third baseman speared a bouncing line drive by Lisa Unterbrink and dove for the bag to record the third out. She threw to first over the head of the first baseman but eventually a Chelsea runner was tagged out trying to go back to third.

Chelsea had five hits for the game and no one had more than one.

Hartland scored both runs in the fifth on a walk, error, and a pass ball. Smith struck out eight.

In other action last week, Chelsea swept Brooklyn Columbia Central at home on Tuesday, 4-0 and 15-4.

In the first game, Smith struck out 13 and allowed three hits to record her 19th win.

The Bulldogs scored all four runs in the first as Heather Neibauer bunted, Shannon Losey was hit by a pitch, Smith corked a two-run triple, and Laura Unterbrink hit a one-run single. The final run scored on an error.

Chelsea had six hits in the game, two by Smith.

The second game featured one of Chelsea's best offensive displays of the year as they collected 13 hits, including home runs by Smith and Colleen Scharphorn.

Losey had three hits, Easton, Smith, and Laura Unterbrink each had two hits, and Carrie Flintoft hit a three-run single.

Laura Unterbrink improved her record to 13-2 as she allowed seven hits and struck out four.

Chelsea was scheduled to finish out the season yesterday. After last week they had a 34-6 record.



CHELSEA VARSITY SOFTBALL TEAM finished its season this week. After last week the team was 34-6 on the year. In front, from left, are manager Megan Stielstra, Kelly Dale, Laura Unterbrink, Christy Petty, Jenni Smith, Heather Neibauer, Shannon Losey, Lisa Unter-

brink, and manager Erin Knott. Standing, from left, are head coach Pat Clarke, manager Liz Sager, Kelly Bellus, Amy Thomson, Scharme Petty, Heidi Boyer, Heather Bro, and assistant coach Mark Musolf.

Professional Dog Grooming at your home

Call
CANINE COIFFURES
(313) 761-2433

Monday thru Sunday

State Licensed and Insured

JERRY HANSEN & SONS
ROOFING & SIDING COMPANY

Phone (313) 994-4232
P.O. Box 2123, Ann Arbor, Mich. 48106

ALL TYPES OF ROOF REPAIRS, SIDING, GUTTERS
DOWNSPOUTS INSURANCE WORK

27 Years Experience

Chelsea Recreation Women's Softball

Standings as of May 23

| | W | L | T |
|----------------------|---|---|---|
| Roberts Paint & Body | 3 | 0 | 0 |
| 3-D Sales & Service | 2 | 1 | 0 |
| BookCrafters | 2 | 1 | 0 |
| Wolverine Bar | 2 | 0 | 1 |
| Jiffy Mixes | 1 | 2 | 0 |
| Stiver's | 1 | 1 | 1 |
| Chelsea Lanes | 0 | 3 | 0 |
| Chelsea Big Boy | 0 | 3 | 0 |

Games of May 23

3-D Sales & Service 8, Chelsea Lanes 5.
BookCrafters 7, Jiffy Mixes 6.
Roberts Paint & Body 13, Stivers 5.
Wolverine Bar 19, Chelsea Big Boy 4.

Please Notify Us
In Advance of
Any Change in Address

Tell Them You Read It in The Standard!



GRADUATION SPECIALS

CARS YOU'D WANT YOUR CHILDREN TO DRIVE

'87 BUICK SOMERSET

Demo, low mileage-only 6,000! Air conditioning, power locks, auto. trans., power steering. Blue. Stock No. 3433.

Sticker \$12,539.00

Faist Morrow Discount -3,544.00

\$8,995⁰⁰

'87 OLDSMOBILE FIRENZA

Demo, air, power steering, power brakes, auto trans., cruise and tilt, 7,000 miles. Tu-tone gray. Stock No. 3204.

Sticker \$11,549.00

Faist Morrow Discount -3,554.00

\$7,995⁰⁰

NEW CAR

'87 BUICK SOMERSET

New car! Air, auto. trans., power steering, power brakes, 100 miles. Deep Red. Stock No. 3430.

Sticker \$12,038.00

Faist Morrow Discount -2,043.00

\$9,995⁰⁰

All reasonable offers considered. Tax, title, and license not included.

FAIST - MORROW

BUICK • OLDSMOBILE • CHEVROLET • GEO

OPEN UNTIL 8 P.M.
MONDAY & THURSDAY

1500 S. Main St., Chelsea
Phone 475-8663

OPEN SATURDAY
9:00-3:00 P.M.

BUSINESS for BREAKFAST

Trustcorp Bank, Ann Arbor Presents:

Henry S. Landau

President
H.S. Landau, Inc.

"Growth Patterns of Western
Washtenaw County in the 1990's."

Tuesday, June 6, 1989
7:30 A.M.

Chelsea Community Hospital
Tickets: \$4.00 (Breakfast Included)

Reservations Required
Call: 475-9154

Trustcorp
Bank

BUSINESS for BREAKFAST

BUSINESS for BREAKFAST

BUSINESS for BREAKFAST

Bulldog Girls Take Third In Conference Track Meet

Chelsea Bulldog girls track team finished third in Wednesday's Southeastern Conference track meet to give them a combined third-place finish in the SEC.

The Bulldogs got off to a good start by placing in all four field events. Leisa Schiller became the second Bulldog girl ever to long jump over 16 feet. Her 16'4" effort, netted third place. Deanna Richardson added a sixth at 14'5 1/4".

Marti Daggett finished third in the discus at 97'7".

Tammy Browning took fourth in the shot with her season-best of 32'10".

Erika Boughton tied for fifth in the high jump at 4'9".

Chelsea was fourth with 13.5 points after the field events. Milan held the lead with 26.

Sarah Grau, Vicki Bullock, Carmen Smith and Christine Mignano put together their best 3200 relay of the year, 10:32.7, to finish a surprising third. "We hadn't been under 10:40 all season, so this was the right time for everything to come together" said coach Bill Bainton.

"It turned out to be a key race," Hurdlers Charity Allen and Amy Carley both got to the finals, but only Allen scored, finishing second in :16.9. The Bulldogs fared better in the 100 as Danica Disbro was third and Jeanene Rossi, sixth.

Chelsea survived some poor baton exchanges to edge Saline for fourth in the 800 relay as the team of Disbro, Rossi Schiller and Richardson ran 1:51.0. They looked smoother in the 400 relay as Rossi, Amy Weir, Schiller and Richardson again edged Saline to finish fifth.

Saline and Chelsea were battling it out for third. Saline took the lead with a second place in the 400 but the Bulldogs edged up by a point in the 300 hurdles on a courageous performance by Charity Allen. Allen fell clearing the last hurdle, but scrambled to her feet and over the finish line in fourth place.

"Charity was challenging for the lead when she went down. It was a great effort to get up and finish so well," Bainton said. Allen was less than .1 seconds from third.

Mignano, with Grau running a fine race at her heels, earned the only points in the distance races for Chelsea as she finished sixth in the 800 at 2:39.4. Grau clocked her season-best 2:39.7.

Disbro wrapped up her SEC career with a second-place finish and a season-best time of :26.7 in the 200.

Going into the final event of the night, the first five places were up for grabs. Dexter led Milan 96-91 in the battle for the meet championship, and Saline with 44 held a slim lead over Chelsea with 42.5 and Lincoln with 38 in the battle for third.

Dexter locked up the championship by running away with the 1600 relay. Schiller, Weir, Allen, and Richardson ran a season-best for the Bulldogs of 4:13.7 to grab second. With Lincoln in fifth and Saline sixth, Chelsea secured their third place in the standings.

"We knew it would be a close meet and that we needed some outstanding performances and some pleasant surprises," Bainton said.

"The girls rose to the occasion and gave them to us. They earned this finish."

Bainton also mentioned looking back, how important it was to have edged Saline in all four relays. "That says a lot about our girls ability to pull together when they needed to."



AMY CARLEY, right, reached the finals of the hurdles at the SEC meet last Wednesday but didn't place. The Bulldog girls finished third.



CHRISTINE MIGNANO kicks into high gear in the 3200 relay as her team of Sarah Grau, Vicki Bullock, and Carmen Smith recorded its best time of the season to take third place at the Southeastern Conference track meet last Wednesday.

Prentice, Morseau Named Bulldog Baseball Team's Most Valuable

Seniors Jeff Prentice and Junior Morseau were co-winners of the Most Valuable Player award for the 1989 Chelsea Bulldog baseball team.

The announcement came at last Thursday's baseball awards banquet.

Prentice, the right fielder, also won the Slugger Award. He hit .500 in the league and .450 for the season. He set a single-season mark for RBI with 38 and stole 23 bases. He also had 13 extra-base hits. He struck out just eight times in 95 plate appearances, an excellent mark for a power hitter.

"Jeff had quite a season," said Chelsea coach Wayne Welton.

"He was quite an asset to the team and played a major part in our success."

Morseau, who also won the Defensive Award as the team's catcher, threw out 17 of 21 potential base stealers and picked five runners off base by himself.

"Junior is a tremendous force and he handled our pitching staff very well," Welton said.

"Our opponents either didn't run or were sorry when they did. He had a great impact on the team. He also had a good offensive year."

Morseau hit .340 with 31 RBI.

Doug Wingrove was named Pitcher of the Year. At the time of the banquet, Wingrove was 7-0 with an earned run average of 1.33. In 52 2/3 innings he struck out 52 batters and walked 11.

Most Improved award was shared by seniors Mark Larson and Matt Forner.

Larson, the first baseman, hit .306 and led the team in homers with three. Like Prentice, Larson also broke the team's old single-season RBI record with 35.

"Mark totally changed his stroke and became an excellent hitter," Welton said.

"In eight games he had three or more RBI."

Forner, an outfielder, hit .266 and had 18 RBI. But he received special recognition for having been hit by a pitch 12 times during the season.

The Coach's Award, for dedication to the sport beyond the call of duty, went to Prentice, Morseau, and Forner.

"Our other seniors, Mike Kushmaul and David Adams also had nice roles on the team," Welton said.

"I take my hat off to all six seniors."

The Chelsea Standard, Wednesday, May 31, 1989

11



JEFF PRENTICE



JUNIOR MORSEAU



CUSTOM COVERS

PONTOON • MOORING • CONVERTIBLE TOPS



617 S. Ashley, Ann Arbor • (313) 665-9126

TO: CHELSEA'S 1989 VARSITY SOFTBALL TEAM
 "thanks for a beautiful season!"
 TO: THE GRADUATING SENIORS
 "best of luck in the future"
 Sincerely,
Bill Smith



Enjoy Cleaner Air In Your Home.

Space-Gard® High Efficiency Air Cleaner automatically reduces dirt, dust and allergy irritants.

Now cleaner air and allergy relief are just a Space Gard away.

Space Gard is the #1 central air cleaner. It traps pollen, spores, household dust, dirt, smoke and other air pollutants. Yet it's economical to own and operate, and warranted for a lifetime. Call us today for more information.

Space-Gard®
HIGH EFFICIENCY AIR CLEANER

From the makers of Humidifiers

Available at:

All Season Comfort Co.

Heating, Air Conditioning & Custom Sheet Metal Fabrication

115 W. Middle St. Chelsea

475-7617

OPEN BOWL FREE

Anytime there is an open lane



Take advantage of this offer by joining a 10-week Spring/Summer League

Starting the week of May 15th

Men's 3-man Mondays, 7 p.m.
 Women's 3-woman Wednesdays, 7 p.m.
 Mixed 2-on-a-team Thursdays, 7 p.m.
 Youth, mixed Friday, 7 p.m.
 Seniors Wednesday afternoon, 1:30 p.m.
 No Tap League, mixed Saturday, 8 p.m.

CHELSEA LANES, INC.

Featuring the Mark IV Lounge
 1180 M-52, Chelsea Ph. 475-8141

In 1984, women sales workers' weekly earnings were only 52 percent of men's weekly earnings in the same field, according to the U.S. Labor Department's Women's Bureau. One explanation is the difference in areas of sales: men are more likely than women to be selling expensive items such as cars, large appliances and jewelry, and thus make larger commissions; women are largely employed in sales of non-durables such as apparel and food products.

Please Notify Us of Any Change in Address
 Please Notify Us of

JUST IN TIME FOR SUMMER TRAVELS YOU CAN DRIVE A NEW FORD AEROSTAR Only \$245⁸⁶ PER MONTH



Closed end non-maintenance lease. 48 months. Total payments of \$11,801.28. Cash due at inception, \$2,495.86. Lessee has no obligation to purchase car at lease end but may arrange to purchase car at a negotiated price with the dealer. Total mileage allowed 60,000 miles, penalty over 60,000 .06 per mile. Lessee responsible for excess wear and tear.

FALS
FORD AUTHORIZED LEASING SYSTEM



OPEN: MON. AND THURS. 8:30 A.M. 'TIL 9:00 P.M., TUE., WED., AND FRI. 8:30 A.M. 'TIL 6:00 P.M., SAT. 'TIL 1 P.M.
 SERVICE OPEN SATURDAYS TOO!
 In Washtenaw County since April 15th, 1912
CHELSEA 475-1301

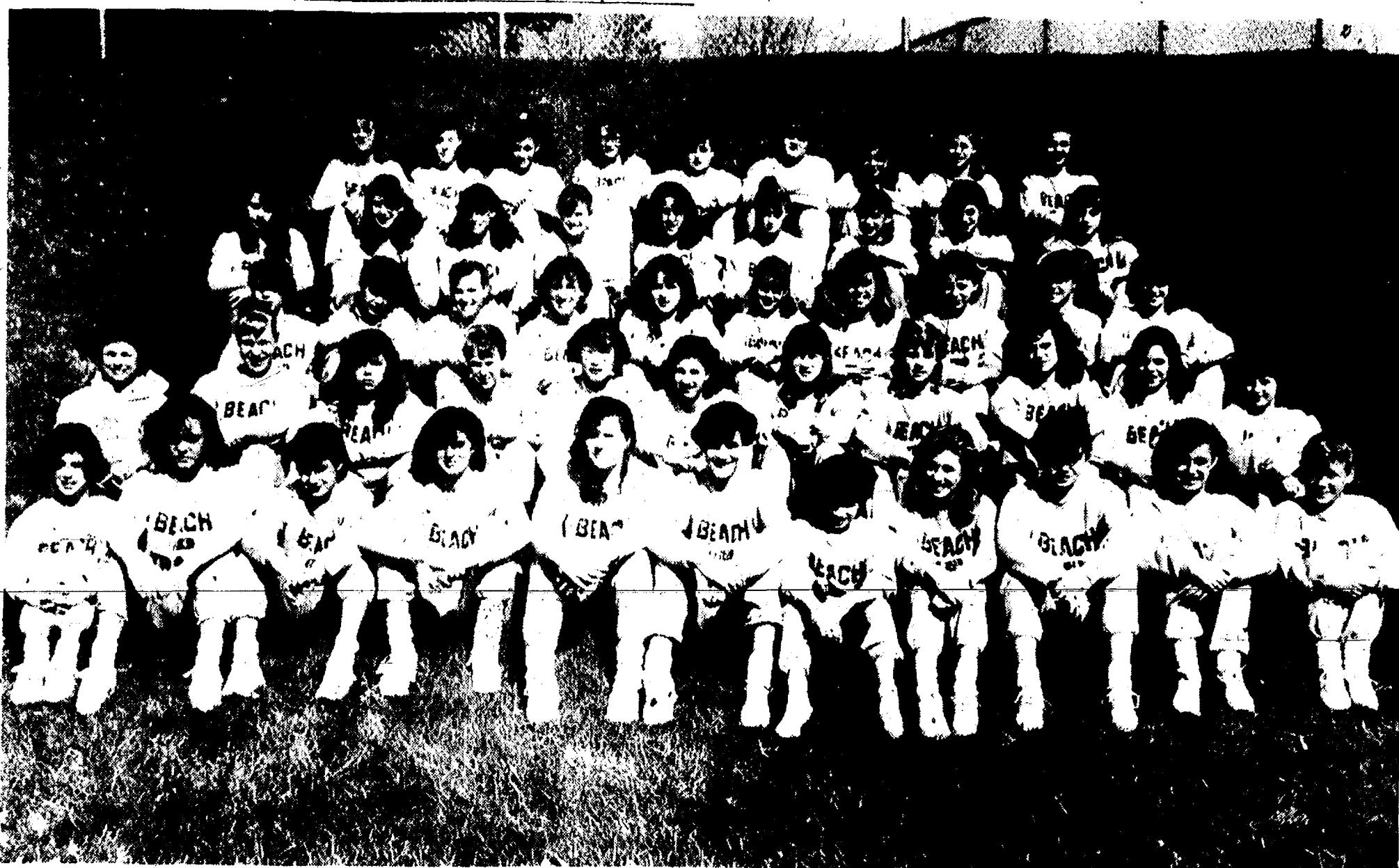

BEACH MIDDLE SCHOOL girls track team had a successful season as they won most of their meets and several school records were broken. In front, from left, are Alyssa Wagner, Heather McConeghy, Tina Blackford, Michelle Beeman, Molly Dilworth, Monlea Hansen, Val Bullock, Beth Williams, Jessica Holton, Tracey Wales, and Kyle Klunk. In the second row, from left, are coach Ann Schaffner, Julie Miller, Amy Bowling, Teddi Hauck, Sarah Brosnan, Lisa Monti, Brooke Pitts, Tammy White, Linda Schaffer, Emily Anderson, and Beth Bell. In the third row, from left, are Traci Patric,

Katie Mignano, Christine McLaughlin, Melissa Thiel, Ginny Flannery, Megan Robinson, Elizabeth Wright, Lindsay Johnson, Nicole White-Raymond, and Gretchen Stahl. In the fourth row, from left, are manager Sandy Schmid, Jodi Weiss, Sarah Henry, Theresa Royce, Kelly Brown, Tracy Haas, Elizabeth McLaughlin, Jamie Collinsworth, and Laura Carty. In the fifth row, from left, are Lori Nelson, Bridgett Reinhardt, Melinda Burchett, Gretchen Erskine, Alicia Lafferty, Laura Paton, Jenny Holzhausen, Amy Seibor, and Jackie Crawford.

Your advertising support makes this newspaper possible.



Wolfgang Has Fine Season On Alma Track Team

Former Chelsea High school athlete Amy Wolfgang is among the top performers on Alma College's women's track team which captured the Michigan Intercollegiate Athletic Association (MIAA) championship for the fifth consecutive year.

At the 1989 MIAA Championship Meet, which was held at Alma, Wolfgang and teammate Tupper Jysaght of Birmingham tied for first in the 400-meter intermediate hurdles, setting a new MIAA record with a time of 1:04.2. Wolfgang was the defending champion in the event, winning it in 1988 with a time of 1:06.79. The 1989 performance qualified Wolfgang and Jysaght for NCAA Division III national competition at Naperville, Ill., May 24-27.

Wolfgang also is the MIAA champion in the 1,500-meter run with a 4:50.11 performance at the league championship meet. She was fifth in the 3,000-meter run with a time of 10:45.99.

Named to the All-MIAA First Team in women's track for the second consecutive year, she is Alma's 1989 Most Valuable Runner and also recipient of the team's Leadership Award.

Coached by Bill Bainton at Chelsea High school, Wolfgang is the daughter of David and Barbara Wolfgang of 2340 S. Fletcher, Chelsea. She has completed her junior year at Alma where she is majoring in exercise and health science.

Pam Brown Earns Post-Season Honors

Grand Valley State University pitcher Pam Brown has been named to the NCAA Division II All-Central Region Second Team for 1989.

Brown, a former Chelsea thrower, finished her sophomore season with a 15-6 record and 1.78 earned-run average.

In 153 innings Brown allowed 161 hits and 39 earned runs. She also struck out 48 batters and pitched two shutouts.

Brown was the Lakers' number one pitcher. The team finished with a 28-21 record.

BOWLING

Thursday Swingers League

Standings as of May 26

| Boating Bowlers | W | L |
|--|----|----|
| D and G | 12 | 2 |
| Acres and Acres | 11 | 3 |
| Dream Team | 10 | 4 |
| The No-Taps | 9 | 5 |
| Ernie's | 7 | 7 |
| T-Birds | 6 | 7 |
| D and T | 5 | 9 |
| Trips | 3 | 11 |
| The Ducks | 2 | 12 |
| Vacant | 0 | 7 |
| Alley Kats | 0 | 7 |
| High games, male: M. McDowell, 193; D. Stiles, 169; S. Jacobs, 163; B. Akers, 160; W. Bisard, 159; B. Thomas, 145. | | |
| High series, male: M. McDowell, 489; B. Akers, 426; D. Stiles, 408; W. Bisard, 401; S. Jacobs, 386; B. Thomas, 375. | | |
| High games, female: T. Seidenstucker, 171; S. Remington, 170; J. Schultz, 159; J. Thomas, 144; V. Crupper, 127; S. Akers, 125. | | |
| High series, female: J. Schultz, 424; S. Remington, 416; J. Thomas, 409; T. Seidenstucker, 404; V. Crupper, 356; M. McDowell, 346. | | |



CHARITY ALLEN placed second in the hurdles in the Southeastern Conference track meet last week with a time of :16.9.

JV Softball Team Ends With Two Wins

Chelsea Bulldog junior varsity softball team finished its season with a double-header sweep of Brooklyn Columbia Central on Tuesday, May 23.

The Bulldogs won 18-2 in five innings in the opener and took the second game 11-0.

Chelsea pounded out 14 hits in the first game to back the four-hit pitching of Sara Musolf.

"We played a solid game in all aspects," said Chelsea coach Ken Sullins.

"The only misplays were on a couple of tough plays."

Chelsea scored in every inning but the third as each starter had at least one hit and six had two hits.

Jenny Bobo hit a two-run single and Heather Pulley cracked a three-run triple for the Dogs.

In the second game, BCC gave the Dogs a scare in the seventh as they scored five times to make it relatively close.

"We played six very good innings, then slipped a little in the seventh and had to hang on," Sullins said.

Eight of nine starters had at least one hit. Kathy Issel had three hits, and Shawn Losey and Angie Riley each had two hits.

"Danielle Taylor did a good job behind the plate and Jennifer Petty pitched well," Sullins said.

Chelsea finished with a 24-31 mark.

DRAINS and SEWERS CLEANED ELECTRICALLY

SINKS
SUMPS
TOILETS



FLOOR
DRAINS
MAIN
LINES

PROMPT SERVICE

STORM
SEWERS

SEPTIC TANKS—Cleaned, Installed, Repaired.
DRAINFIELD & OTHER EXCAVATING

• RESIDENTIAL • COMMERCIAL • INDUSTRIAL

BOLLINGER SANITATION SERVICE

PHONE (313) 475-2097

HOURS

Mon. thru Thurs.
Open 11 a.m. to 10 p.m.
Fri.: 11 a.m. to 11 p.m.
Sat.: 9 a.m. to 11 p.m.
Sun: 9 a.m. to 10 p.m.

Unadilla
Since 1873

Open
All Year

7 days a week.

Located in the heart of downtown Unadilla

The oldest store in Livingston County... a Little of everything!

Unadilla's one-and-only

DELI

serves delicious subs anytime!

HOT COFFEE • HOT CHILI
Hot Lottery tickets, too!

WE HAVE THE
COLDEST
BEER & POP AROUND
AROUND!!!

• Groceries • Ice
• Camping Supplies
• Beer • Wine • Pop
• Liquor on Sundays

• Campfire Wood
• Bait • Tackle
• Gas • Oil



Mid Michigan's Oldest
Ford Mercury Dealer Serving
Ingham, Jackson, Livingston
and Washtenaw Counties
Since 1965

**THE SKY'S THE LIMIT...
IN CUSTOMER SATISFACTION!**

Up To **\$1,000.00** REBATE

1989 RANGER XLT
Electronic AM/FM stereo with cassette, clock, power windows, power door locks, 5 speed manual overdrive transmission.
• WAS \$11,255
• NOW ONLY **\$8,989***

1989 ESCORT LX
4 speed manual transaxle, AM/FM 4 speaker stereo, tinted glass, power steering, interval windshield wipers, dual electric mirrors, light security alarm, power window defroster, luxury wheel covers.
• WAS \$8,999
• NOW **\$7,589***

NEW LTD CROWN VICTORIA LX
• WAS \$18,534
• NOW ONLY **\$14,988***

NEW TOPAZ 4 DOOR GS
Front airbags, clearcoat paint, light group, rear window defogger, air front wheel drive, decklid, luggage rack, cruise, power locks and more!
• WAS \$12,622
• NOW ONLY **\$10,589***

NEW AEROSTAR VAN
7 Passenger - LOADED
Was \$16,301
• NOW ONLY **\$13,889***

NEW '89 TEMPO
4-dr. air, S.V.P., auto., speed control & more!
• Now only **\$9,989***
• Was \$11,828

NEW '89 PROBE GL
Full Factory Equipment
Air, 5-speed, AM/FM
• Was \$12,140
• NOW ONLY **\$10,989***

QUALITY PRE-OWNED VEHICLES

1983 ESCORT — 4 door, 5 speed, stereo, power steering, economy... \$2,550
1984 ESCORT WAGON GL — Automatic, power steering and brakes, AM/FM... \$2,950
1984 ESCORT — 2 door, automatic, super economy, AM/FM, 2 to choose from... \$3,950
1985 TEMPO — 2 door, red, automatic, power steering and brakes. Nice car!... \$4,550
1987 EXP SPORT — 5 speed, black beauty, SHARPI!... \$4,950
1985 CELEBRITY — 4 door, automatic, air, power steering and brakes. Clean!... \$5,250
1984 CROWN VICTORIA LX — Fully equipped, loaded... \$5,550
1987 ESCORT — 4 door, automatic, power steering and brakes, great economy!... \$7,750
1987 ESCORT WAGON — Air, automatic, power steering and brakes... \$7,750
1985 BUICK CENTURY — 4 door, full power, super clean... \$8,850
1984 F-150 PICKUP — 302 V-8 with 5 speed, air, tilt, chrome wheels, running boards, SHARPI!... \$6,950
1985 F-150 PICKUP — 6 cylinder with automatic, tu-tone, XL package... \$6,950
1985 F-150 4x4 — 6 cylinder, 4 speed with overdrive, power steering and brakes, low miles... \$6,950
1984 GRAND MARQUIS — 2 door, loaded! Only 23,000 miles... \$7,550
1985 MERCURY GRAND MARQUIS — 4 door, V-8, all the toys! Black with grey... \$7,550
1988 RANGER — Cassette stereo, bedliner, 5 speed, power steering and brakes, step bumper... \$7,750
1986 SABLE LS — Leather buckets, automatic, electronic stereo... \$7,950
1985 FORD F-150 4x4 PICKUP — 4 speed, 6 cylinder, special value package... \$7,950
1987 F-150 XL PICKUP — 6 cylinder, 5 speed, red and silver, two-tone, Sharp!... \$8,250
1988 RANGER — Factory official, air, cassette stereo, custom aluminum wheels, fully equipped... \$8,750
1986 DODGE POWER WAGON 4x4 — Loaded, Air, power everything!... \$8,750

1988 PLYMOUTH SUNDANCE RS — Loaded, Sun roof, automatic... \$8,950
1986 CAPRICE CLASSIC — Loaded, only 18,000 miles. One owner... \$8,950
1988 TAURUS — 4 doors, 4 to choose from. All fully equipped, priced at... \$10,300
1988 BRONCO II — Eddie Bauer Package, V-6, sun roof, super clean... \$8,950
1985 F-250 4x4 XLT LARIAT — V-8, automatic, ready to roll... \$8,950
1987 SABLE — 4 door, LS, V-6, automatic, full power, electronic group, air... \$8,950
1985 FORD F-250 SUPERCAB 4x4 — Only 43,000 miles, 460 V-8, automatic, running boards and trailer towing package... \$9,250
1987 E-150 VAN — 302, V-8, automatic overdrive, AM/FM, power brakes, power steering... \$9,550
1988 COUGAR LS — Tilt, air, automatic overdrive, stereo, full power, aluminum wheels... \$10,250
1988 TAURUS — 4 doors, 4 to choose from. All fully equipped, priced at... \$10,300
1988 MERCURY SABLE — 4 door, black, V-8, automatic, air... \$10,550
1988 F-250 PICKUP — 351 V-8 with automatic, air, towing package... \$11,750
1986 LINCOLN TOWN CAR — All the toys, every option... \$11,900
1988 JEEP WRANGLER — Like new, only 6,700 miles, automatic, power steering and brakes, hardtop, SHARPI!... \$13,550
1988 E-250 CLUB WAGON — Factory official, 12 passenger, dual air and heat, automatic, power windows, People Mover!... \$13,950
1988 GRAND MARQUIS LS — Fully equipped, warranty, Priced right at... \$13,950
1988 F-350 CREW CAB — 4x2, 351, V-8 with automatic, power steering and brakes, factory official, air... \$14,350
1988 F-150 4x4 PICKUP — XLT Lariat, snow plow, 351 V-6, automatic, every option... \$17,250
1987 LINCOLN TOWN CAR — Signature Series, factory official, every option, Super sharp!... \$18,550
1988 LINCOLN TOWN CAR — 4 door, factory official, cloth velour seats, power JBL audio system... \$19,550
1988 LINCOLN CONTINENTAL — 4 door, leather, every option!... \$23,950

Bob's Ford
Intersection M106 and M52 STOCKBRIDGE

851-7035
LOCAL OR TOLL-FREE
1-800-451-2936



Lumen Christi + Your Child = Education Excellence

Jackson Lumen Christi High School will provide transportation to the Chelsea area next school year.

If you are interested in having your child attend one of the most respected high schools in the state; or if you would simply like to find out more about Lumen Christi please call or write:

Lumen Christi High School
Development Office
3483 Spring Arbor Rd.
Jackson, MI 49203
(517) 787-5933

Inquire under no obligation. 15% of the LC student population is non-catholic.

A Tradition of Excellence. Be A Part Of It

DEERE SEASON SALE

It's Deere Season at your John Deere dealer. That means there's no better time to buy than right now. Stop in today. Offer ends May 31st.

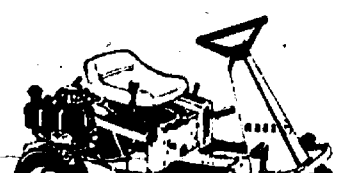

All Riding Mowers and NEW STX

SAVE \$100

Or, choose one of these instead of the cash discount.

No. 5 Utility Cart \$129 retail value
110G Nylon-Line Trimmer \$139 retail value
50% off Rear Bagger \$119 retail value

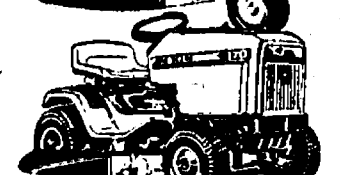

100 Series Lawn Tractor

SAVE \$150

Or, choose one of these instead of the cash discount.

8-Gallon Sprayer \$199 retail value
42-Inch Blade \$215 retail value
240G Trimmer/Brush Cutter \$219 retail value

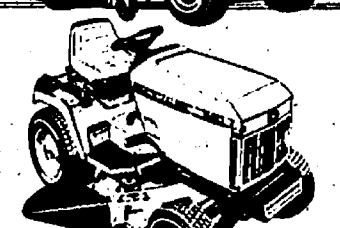

200 Series Lawn & Garden Tractor

SAVE \$200

Or, choose one of these instead of the cash discount.

15-Gallon Sprayer \$299 retail value
No. 50 Dump Cart \$299 retail value
260G Trimmer/Brush Cutter \$269 retail value

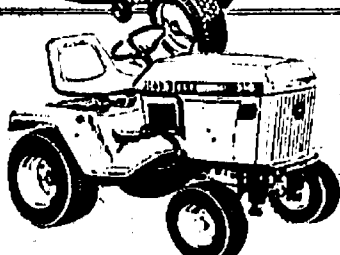

300 & 400 Series Lawn & Garden Tractors

SAVE \$300

Or, choose one of these instead of a cash discount.

5E Power Blower \$399 retail value
300G Trimmer/Brush Cutter \$369 retail value
3K Lawn Edger \$409 retail value

Nothing Runs Like a Deere®



We've Moved—Now located at 7123 Dexter-Ann Arbor Rd.

WOLVERINE LAWN EQUIPMENT

(Formerly Huron Farm Supply)

7123 Dexter-Ann Arbor Rd., Dexter Ph. 426-8847

PEACE OF MIND FROM PEOPLE YOU TRUST



KIM CARPENTER,
SERVICE CO-ORDINATOR



MATT VILLEMURE,
SERVICE DIRECTOR



RON SCHUYLER,
SERVICE MANAGER



We Welcome You to Michigan's Finest Service Department. Our Service Staff has over 165 years combined mechanical experience. We fix cars for keeps!

Ford maintains that the quality car you buy is now backed by the best Quality Care in America.

Quality Care is a commitment from Ford and Lincoln-Mercury dealers to strive to make their customers the most satisfied in the world.

Quality Care is a lot of things. One of the most important is the Lifetime Service Guarantee.

If a dealer repairs your Ford, Lincoln or Mercury, they guarantee that once you pay for a covered repair, if it ever has to be fixed again, they will fix it free, parts and labor, for as long as you own your vehicle. Nobody guarantees car repairs longer. Nobody guarantees car repairs better. And LSG covers thousands of repairs.

Ask for a copy of this limited warranty. Only participating Ford and Lincoln-Mercury dealers have it. Only Ford, Lincoln and Mercury owners can get it.

Ford Quality Care and the Lifetime Service Guarantee. It's the difference between just buying a car and owning Peace of Mind.



QUALITY CARE
FOR QUALITY CARS™

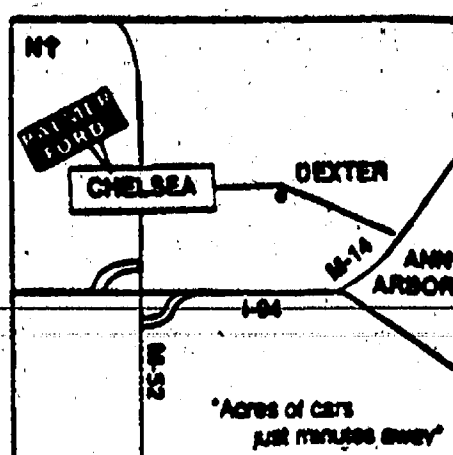

THE "AWARD WINNING DEALER" DEALERSHIP
PALMER
Michigan's Oldest Ford Dealer



Open Mon.-Thurs. 'til 9, Sat. 'til 1 p.m. • SERVICE OPEN SATURDAY, TOO
CHELSEA 475-1301
North 1 1/2 miles downtown • PLENTY OF PARKING
TOLL FREE 1-800-875-1301

If you can't stand the heat...

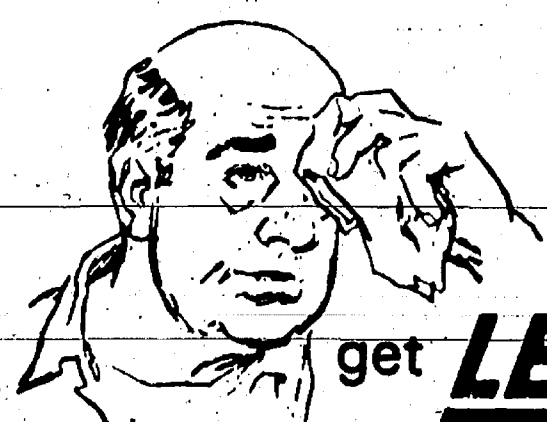

get **LENNOX**

High Efficiency Air Conditioning!

Call today for a
Free Estimate on
Central Air Conditioning



gleason & raus co., inc.

HEATING / COOLING & CUSTOM SHEET METAL

P.O. Box 446

7120 Dexter-Ann Arbor Rd. • Dexter, MI 48130

426-4776

CONGRATULATIONS
GRADUATING
SENIORS

24 Hour Service

LENNOX

AIR CONDITIONING • HEATING

Church Services

Assembly of God—

FIRST ASSEMBLY OF GOD
1400 Old US-12, Chelsea
The Rev. Edward Lang, Pastor
Every Sunday—
8:45 a.m.—Sunday school.
10:45 a.m.—Sunday morning worship, and children's service.
6:00 p.m.—Evening service.
Every Wednesday—
7:00 p.m.—Mid-week services.

Baptist—

FIRST BAPTIST CHURCH OF GREGORY
The Rev. Richard Mathew, Pastor
(313) 498-2391

Every Sunday—
9:45 a.m.—Sunday school.
11:00 a.m.—Morning worship.
7:00 p.m.—Evening worship.
Every Wednesday—
7:00 p.m.—Mid-week service.
8:00 p.m.—Choir practice.

Fellowship Baptist

The Rev. Larry Mathew
The Rev. Roy Harbison, pastors.
662-7036

Every Sunday—
9:00 p.m.—Worship service at the Rebekah Hall.
Every Sunday—
10:00 a.m.—Sunday school.
11:00 a.m.—Morning worship.
6:00 p.m.—Senior High Youth meeting. Youth choir.
7:00 p.m.—Evening worship service; nursery available.
Every Wednesday—
7:00 p.m.—Bible study and prayer meeting, nursery available. Bus transportation available: 428-7222.

NORTH SHARON BAPTIST

Sylvan and Washburne Rds.
The Rev. William Winger, Pastor
Every Sunday—
10:00 a.m.—Sunday school.
11:00 a.m.—Morning worship.
6:00 p.m.—Senior High Youth meeting. Youth choir.
7:00 p.m.—Evening worship service; nursery available.
Every Wednesday—
7:00 p.m.—Bible study and prayer meeting, nursery available. Bus transportation available: 428-7222.

Catholic—

ST. MARY
The Rev. Fr. David Dupuis, Pastor
Every Sunday—
8:00 a.m.—Mass.
10:00 a.m.—Mass.
12:00 a.m.—Mass.
Every Saturday—
12:00 noon-1:00 p.m.—Confessions.
6:00 p.m.—Mass.

Christian Scientist—
FIRST CHURCH OF CHRIST SCIENTIST
1883 Washenaw Ave., Ann Arbor
Every Sunday—
10:30 a.m.—Sunday school, morning service.

Church of Christ—

CHURCH OF CHRIST
13661 Old US-12, East
Jerry Robertson, Minister
Every Sunday—
9:30 a.m.—Bible classes, all ages.
10:30 a.m.—Worship service. Nursery available.
6:00 p.m.—Worship service. Nursery available.
Every Wednesday—
7:00 p.m.—Bible classes, all ages.
First and Third Tuesday of every month—
7:00 p.m.—Ladies class.

Episcopal—

ST. BARNABAS
1200 Old US-12
(Directly across from the Fairgrounds)
The Rev. Fr. Jerrold F. Beaumont, O.S.P.
475-2003 or 475-9370

Every Sunday—
Youth Inquirers class.
10:00 a.m.—Eucharist (Holy Communion), first, third and fifth Sundays.
10:00 a.m.—Morning Prayer, second and fourth Sundays. Holy Communion available immediately following service.
10:30 a.m.—Church school, K-12.
11:00 a.m.—Family coffee hour.
11:00 a.m.—First Sunday of the month, pot-luck dinner.
Nursery available for all services.

Free Methodist—

CHELSEA FREE METHODIST
7665 Werkner Rd.
Mearl Bradley, Pastor
Wednesday, May 31—
9:10-10:00 a.m.—"Faithful Fitness" aerobics.
12:30 p.m.—Ladies Bible study.
7:00 p.m.—CIC Honor Council.
Sunday, June 4—
9:45 a.m.—Sunday school.
11:00 a.m.—Morning worship.
11:00 a.m.—Graduates honored.
3:00 p.m.—CHS Commencement.
6:00 p.m.—Evening worship.
Tuesday, June 6—
9:10-10:00 a.m.—"Faithful Fitness" aerobics.
9:30-11:00 a.m.—Ladies Bible study.
7:45 p.m.—Growth Group meets.
Wednesday, June 7—
9:10-10:00 a.m.—"Faithful Fitness" aerobics.
12:30 p.m.—Ladies Bible study.
6:00 p.m.—All-church picnic, Pierce Park.

Lutheran—

FAITH EVANGELICAL LUTHERAN
9575 North Territorial Rd.
The Rev. Mark Porjusz, Pastor
Church: 426-4302
Lutheran Elementary School
Mr. Keith Kopyzynski, Principal
Wednesday, May 31—
Half day of school.
No Morning Bible study.
1:30-3:00 p.m.—Inquirers.
7:00 p.m.—Women's Bible study.
Thursday, June 1—
7:30 p.m.—Elementary School Graduation.
Sunday, June 4—
9:00 a.m.—Sunday school for adults and children.
10:00 a.m.—Worship with the Lord's Supper. Sermon on Genesis 5:28-9, 6:5-8: Noah: God's Comfort for a Fallen World.
Monday, June 5—
7:30 p.m.—Council.
Tuesday, June 6—
1:30-3:30 p.m.—Inquirers.
Wednesday, June 7—
7:30 p.m.—Women's Bible study.

Zion Lutheran

E.L.C.A.
Corner of Fletcher and Waters Rds.
The Rev. Mark Weirauch, Pastor
Sunday, June 4—
9:00 a.m.—Sunday school for all ages.
10:15 a.m.—Worship.

OUR SAVIOR LUTHERAN

1515 S. Main, Chelsea
The Rev. Franklin H. Giebel, Pastor
Thursday, June 1—
1:00 p.m.—Bible class.
Saturday, June 3—
7:00 p.m.—Worship/Communion.
Sunday, June 4—
9:00 a.m.—Worship/Communion.
Monday, June 5—
7:30 p.m.—Elder meeting.
Tuesday, June 6—
Phoebe Guild picnic.

ST. JACOB EVANGELICAL LUTHERAN
12501 Riethmiller Rd., Grass Lake
The Rev. Thomas Johnston, Pastor
Every Sunday—
9:00 a.m.—Sunday school.
10:10 a.m.—Divine services.

ST. THOMAS LUTHERAN
10001 W. Ellsworth Rd.
(9 miles south and 3 miles west of Dexter)
The Rev. John Riske, Pastor
Sunday, June 4—
9:30 a.m.—Sunday school and Bible classes.
10:45 a.m.—Worship service.

TRINITY LUTHERAN
5758 M-36, three miles east of Gregory
William J. Trosien, Pastor
876-5977 church, 878-5016 pastor
Every Sunday—
8:00 a.m.—Worship service.
9:30 a.m.—Sunday and Bible school.
10:45 a.m.—Worship service.

Methodist
SALEM GROVE UNITED METHODIST
3320 Notten Rd.
The Rev. Don Woolum, Pastor
Every Sunday—
9:30 a.m.—Church school.
10:30 a.m.—Morning worship.

FIRST UNITED METHODIST
Parks and Territorial Rds.
The Rev. Merlin Pratt
Every Sunday—
9:30 a.m.—Worship service.
10:30 a.m.—Sunday school.

WATERLOO VILLAGE UNITED METHODIST
8118 Washington St.
The Rev. Merlin Pratt
Every Sunday—
10:00 a.m.—Sunday school.
11:15 a.m.—Worship service.

FIRST UNITED METHODIST
128 Park St.
The Rev. Dr. Jerry Parker, Pastor
Wednesday, May 31—
6:30 p.m.—Prayer Group meets in room 7.
7:00 p.m.—Study Group meets in room 7.
8:00 p.m.—Chancel Choir.
Sunday, June 4—
8:15 a.m.—Crib nursery opens.
8:30 a.m.—Worship service. Supervised care for pre-schoolers in the Education Building.
9:30 a.m.—Fellowship time.
9:45-10:45 a.m.—Church school.
11:00 a.m.—Worship service. Supervised care for pre-schoolers in the Education Building.
11:30 a.m.—Kindergarten and first graders leave worship service for ACT.
12:00 p.m.—Fellowship time.
12:00 p.m.—Chancel Bell Choir.
12:05 p.m.—Crib Nursery closes.
3:00 p.m.—Farewell for Dr. Jack Giguere at First United Methodist Church, 120 S. State St., Ann Arbor.
Monday, June 5—
7:30 p.m.—Work Area on Education meets in the annex.

METHODIST HOME CHAPEL
Every Sunday—
8:45 a.m.—Worship service.

NORTH LAKE UNITED METHODIST CHURCH
14111 N. Territorial Road
The Rev. Sandra Willobec, Pastor
Every Sunday—
9:30-10:15 a.m.—Sunday school for all ages.
10:30-11:30 a.m.—Worship service.
11:30 a.m.—12:15 p.m.—Fellowship time.

SHARON UNITED METHODIST
Corner Pleasant Lake Rd. and M-52
The Rev. Erik Alsgaard, Pastor
Every Sunday—
10:00 a.m.—Sunday school.
11:00 a.m.—Worship service.

Mormon—
CHURCH OF JESUS CHRIST OF LATTER-DAY SAINTS
1330 Freer Rd.
Wayne L. Winzenz, president
Every Sunday—
9:30 a.m.—Sacrament.
10:30 a.m.—Sunday school.
11:40 a.m.—Priesthood.

Non-Denominational—
COVENANT
50 N. Freer Rd.
The Rev. Ron Smeenge, Pastor
Every Sunday—
9:00-10:00 a.m.—Christian Education.
10:30-11:30 a.m.—Morning worship.
Communion is first Sunday of each month.
Nursery area and care provided.

CHELSEA CHRISTIAN FELLOWSHIP
337 Wilkinson St.
Erik Hansen, Pastor
Every Sunday—
10:00 a.m.—Learning from God's word.
10:55 a.m.—Morning worship service and Junior church.
6:00 p.m.—Evangelistic service: First Sunday of the month—Christian film.
Second Tuesday of each month—
7:00 p.m.—Faith, Hope, & Charity Circle (women's group).
Every Wednesday—
7:00 p.m.—Adult Bible studies and prayer for special needs.

CHELSEA FULL GOSPEL
11452 Jackson Rd.
John & Sarah Groesser, Pastors
478-7379
Every Sunday—
10:00 a.m.—Sunday school.
11:00 a.m.—Morning worship.
6:00 p.m.—Evening worship.
Every Wednesday—
7:00 p.m.—Family Night.

CHELSEA HOSPITAL MINISTRY

1515 S. Main, Chelsea
Every Sunday—
10:00 a.m.—Morning service, Chelsea Community Hospital Chapel.

IMMANUEL BIBLE
145 E. Summit St.
Ron Clark, Pastor
Every Sunday—
9:45 a.m.—Sunday school, nursery provided.
11:00 a.m.—Morning worship, nursery provided.
6:00 p.m.—Evening worship.
Every Wednesday—
7:00 p.m.—Family hour, prayer meeting and Bible study.

MT. HOPE BIBLE
1284 Trist Rd., Grass Lake
The Rev. Don E. Peterson, Pastor
Every Sunday—
10:00 a.m.—Sunday school.
11:00 a.m.—Morning worship.
6:00 p.m.—Evening service.
Every Wednesday—
7:00 p.m.—Bible study.

ST. VLADIMIR ORTHODOX CHURCH
The Rev. Fr. Paul Karas, Pastor
9900 Jackson Rd.
(between Steinbach and Dancer Rds.)
Sunday Services—
9:30 a.m.—Hour.
9:45 a.m.—Holy Confession.
10:00 a.m.—Divine Liturgy.

Presbyterian—
FIRST UNITED PRESBYTERIAN
Undinella
The Rev. Mary Grotz
Every Sunday—
9:30—Sunday school.
11:00 a.m.—Worship service.

United Church of Christ—
BETHEL EVANGELICAL AND REFORMED
Freedom Township
The Rev. Roman A. Reineck, Pastor
Every Sunday—
10:00 a.m.—Worship service.

CONGREGATIONAL
121 East Middle Street
The Rev. Leland E. Booker, Pastor
Sunday, June 4—
10:00 a.m.—Worship.
10:00 a.m.—Sunday school, K-8, Nursery provided.

ST. JOHN'S
Rogers Corners, Waters and Fletcher Rds.
The Rev. Theodore Wimmer, Pastor
Every Sunday—
10:30 a.m.—Worship service, Sunday school.

ST. JOHN'S EVANGELICAL AND REFORMED
Francisco
The Rev. Thomas Baird, Pastor
Every Sunday—
10:30 a.m.—Sunday school and worship service.
First Sunday of every month—
Communion.

ST. PAUL
The Rev. Erwin R. Koch, Pastor
Wednesday, May 31—
6:30 p.m.—Chancel Choir rehearsal.
No Chancel Choir rehearsal.
Thursday, June 1—
7:15 p.m.—Church Night for all departments.
Sunday, June 4—
8:15 a.m.—Senior Breakfast at Chelsea Community Hospital.
9:00 a.m.—Church school, 6th through 8th grades.
10:30 a.m.—Church school, 3 years through 5th grades.
10:30 a.m.—Morning worship. Senior recognition. Children's Day.
11:30 a.m.—Fellowship hour in lounge.
11:45 a.m.—Church school classes are dismissed.
3:30 p.m.—Graduation in Chelsea High gym.

Building To Start Soon
In Upland Hills Development

Developers of Upland Hills subdivision in Lima township have received all their permits and approvals and plan to begin building homes in June.

Lima township board approved the final plat earlier this month. Road work has been going on for several weeks.

Harris Homes Development Corp. of Livonia plans to eventually build 20 homes between Old US-12 and Trinkle Rd. east of Harper Dr.

"We'd like to start five to eight houses this year," said developer George Riedel.

A local realtor is already advertising a model home in the subdivision for \$265,000. Riedel said he anticipates that will be a mid-range price.

Riedel said he plans to work with individuals who want a particular kind of home as well as build a few homes on speculation.

The subdivision will initially have all private roads that will be built to Washtenaw county specifications. The main entry from Old US-12 will end in a cul de sac near Trinkle Rd.

"Our hope is the county will eventually take the roads over," Riedel said.

Though women make up only a small proportion of workers in farming, forestry and fishing occupations, they have the lowest wage differential compared to other occupations, according to the U.S. Labor Department's Women's Bureau. In these industries women earned 86 percent as much as men in 1984, compared to only 64 percent in other fields.

Covenant Church Hosting Olga Widmayer Day

A long-time Chelsea resident returns to Covenant church for a day of recognition and reunion, June 4, in the 9:30 service. Olga Widmayer moved from the area in 1980 to live near her daughter, Janet Johnson in Pickford, in the U. P.

Covenant church has been honoring octogenarians this spring and invited Olga to return. She is a charter member of the congregation and continues her interest in the church and community. She reads The Chelsea Standard weekly and keeps very much aware of her friends activities in this, her home area.

Born to Samuel and Flora Heselshwerdt in Sharon township, Olga taught school in the local Clinton, Irwin and North Lake one-room schoolhouses. She is a graduate of Michigan State Normal (now EMU). Students who studied with or under Olga are asked to contact the church (475-2508) or Marge Wiedmayer (475-9091). It would be a nice gesture to help Olga recall those early years.

After teaching several years, Olga married Harold Widmayer June 1, 1931 and together they lived at 2577 Hayes Rd. for 49 years. In the early years they farmed. Later Harold was employed by Chrysler Proving Grounds from which he retired. Harold died in 1980. During all of her life, Olga was active in the local County Extension program and in church activities at St. Paul then later at Covenant church. Her life now is filled with Senior Citizen activities in the Pickford area. She provides transportation for many who no longer drive. Olga believes that success in life comes from a lot of "give and take." Her active 80 years proves the validity of her philosophy.

Daughter Janet and husband, Dick, recently took Olga with them on a several week tour of Western and Southern United States. "I never thought I would have adventures like this when I became 80," Olga recently wrote to a friend.

Jan and Dick Johnson have given Olga three step-grandchildren, seven great-grandchildren and two great-great-grandchildren. Olga enjoys the closeness of her family in Pickford and the young lives of these new generations, many of whom continue to live in the U. P. Dick and Janet retired from educational careers and though they travel extensively, keep a close eye on Mother next door. Olga keeps in contact with many members of her family, including nieces Irene Hogan and Donna Lane,



OLGA WIDMAYER

nephews Duane and Lynwood Noah, Harold's cousin Mildred Tucci and sister-in-law/friend Nina Heselshwerdt. She counts as good friend, Lorene Baird, a neighbor on Hayes Rd. She has a host of friends from her years at St. Paul and Covenant churches.

To help make this day a special one in the life of Covenant church and Olga Widmayer, friends and relatives are asked to attend the service this coming Sunday at 9:30. (This is the first Sunday of the new summer church schedule.) The children of Covenant are commemorating all octogenarians with a "Balloon Life-Off," after the service.

Standard Want Ads
Get Quick Results!

WAHL OIL CO.

BORON DISTRIBUTOR
Serving Local Communities Since 1945

HOME HEATING OIL

- PREMIUM DIESEL FUEL • K-1 KEROSENE
- REGULAR AND UNLEADED GASOLINE
- AGRICULTURAL & INDUSTRIAL LUBRICANTS

SERVICES:

- EMERGENCY DELIVER 24 HOURS A DAY 7 DAYS A WEEK
- AUTOMATIC "KEEP FULL" DELIVERIES
- BUDGET PAY HOME HEATING AVAILABLE
- CASH AND QUANTITY DISCOUNTS

Phone: 475-8595

6810 Clear Lake Rd.

Zion Lutheran Plans Bible School

Zion Lutheran church at Rogers Corners will hold a Bible School June 12-18 from 9 a.m. to 11:30 a.m.

All children, including non-members, from 3 years through the sixth grade are welcome.

There will be a registration fee of \$3 per child or \$10 per family. There is no penalty for failing to pre-register. However, the church would appreciate a call at 475-8064 from anyone who plans to attend but has not received a form.

As in the past, there will be an all-family celebration on Thursday evening. The week will conclude with a picnic lunch on Friday.

Notice to Church Secretaries

All church secretaries must be in our office at 300 N. Main St., Chelsea, in writing, no later than Thursday at 1 p.m. in order to appear in the next week's edition.

THEN & NOW

Cookbook
Compiled by
Chelsea Area
Historical Society



On sale at:
The Chelsea Standard
300 N. Main Street
Open Wed. thru Sat. 10:00-5:00
Sat. 9:00-1:00
Call Jane Pastor at 475-3155

Makes a great gift!

\$5.00 ea.



TO FORD-MERCURY AND GET
2.9% APR OR CASH BACK

See your Ford-Mercury dealer and arrange low, limited term 2.9 Annual Percentage Rate Financing on Tracer through Ford Credit for qualified buyers... or choose big Cash Back savings.

'89 TRACER

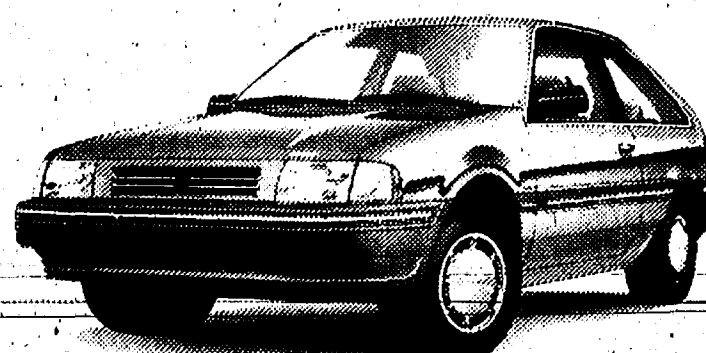

\$1,500
SAVE

HERE'S HOW: Choose Cash Back and you get \$1,500 from Ford-Mercury on all '88 and '89 Tracer models. Or you can choose low 2.9% A.P.R. financing.

STANDARD EQUIPMENT INCLUDES:

- 1.6-liter electronically fuel-injected engine
- Power brakes • Steel-belted radials • Full wheel covers • Tinted glass • Interval wipers
- Rear window defroster • AM/FM stereo radio • Reclining front seats • Multi-adjustable driver's seat • Digital clock • Dual power mirrors • Remote fuel-filler door release • Full instrumentation • Split fold-down rear seatbacks • And much more!

ADDITIONAL PROGRAM INFORMATION: For Cash Back or A.P.R. financing, you must take retail delivery of your car from dealer inventory. Dealer participation may affect customer savings. Other finance rates are available and increase with length of term. If you have any questions, ask your dealer for details.

*Tax and title extra

GREAT SELECTION. GREAT VALUES. GREAT DEALS.

PALMER FORD-MERCURY

222 S. MAIN ST., CHELSEA

PH. 475-1301

Quality is Job 1.

TOOTHACHES DON'T HAVE TO HAPPEN!



WE PROVIDE
COMFORTABLE
SENSITIVE
CARE FOR THE
ENTIRE FAMILY

- HANDICAPPED PATIENTS WELCOMED
- EVENING AND SATURDAY APPOINTMENTS AVAILABLE
- NITROUS OXIDE

- Prompt Gentle Care • We'll help you with your insurance forms!
- Full service family dental care... • Cosmetic Dentistry... • tooth whitening, bonding & crowns • 24 hour emergency service
- Convenient payment plans!

David W. Swan, D.D.S.
FAMILY DENTISTRY



1204 South Main Street
Chelsea, Michigan 48118 (313) 475-3444



Enjoy savings on
thousands of fine
wallcovering patterns.
Sale Ends June 2

Markel

Phone 475-8621

Interest Revived In Opening Building Dept.

The idea of setting up a building inspection department to service much of the western part of Washtenaw county has been revived.

Local electrical contractor Earl Heller and others approached Chelsea village council about the idea some time ago. However, Sylvan township supervisor Don Schoenberg has apparently decided to pursue the matter now.

A meeting is planned for tonight, May 24, at 7:30 in Sylvan Town Hall to further discuss the idea.

Village manager Robert Stalker said there appears to be a fair amount of interest among people in the village and surrounding townships in establishing a department.

"However," he said, "there is significant liability attached to it." Tentative suggestions have called for the department to be run by an authority.

The establishment of a department poses a host of problems, including where to house it, how to finance it, and how to find qualified people to operate it.

Stalker said the state has adopted new regulations regarding the training of inspectors.

The idea came about initially because Heller and others were dissatisfied with the service provided by Washtenaw county.

**Tell Them
You Read It
in
THE STANDARD**

The Chelsea Standard, Wednesday, May 31, 1989

15

CHELSEA ELECTROLOGY

Medically approved permanent hair removal process

Galvanic, Thermolysis & Blend

• FREE CONSULTATION

• REASONABLE RATES

Ph. 475-7103

Michigan License #05649
Certification #8619004

14415 Island Lake Rd.
Chelsea, Michigan

ARNET'S

CEMETERY MONUMENTS ARE OUR PROFESSION
... NOT A SIDE LINE.

Check out our new reduced prices.

Now you can have the best quality
at the best price!

Oldest and Largest in this County

4495 Jackson Road, Ann Arbor, Mich.

If you would like to join our sales staff, call Ben Sieg, 665-3658, or
Jim Mooney, 475-3069

CHELSEA HEARING AID CENTRE

Middle Square, Suite A
134 W. Middle Street
Chelsea 475-9109

Mon-Fri 9:30 a.m. to 3:00 p.m.
Sat. 8:30 a.m. to noon

Try our new Battery Club.
A savings of \$4.50 a card.

When sounds escape you

A hard of hearing person can feel lonely and isolated even in a group of friends. If you are hard of hearing, we may be able to help you! Call for an appointment.

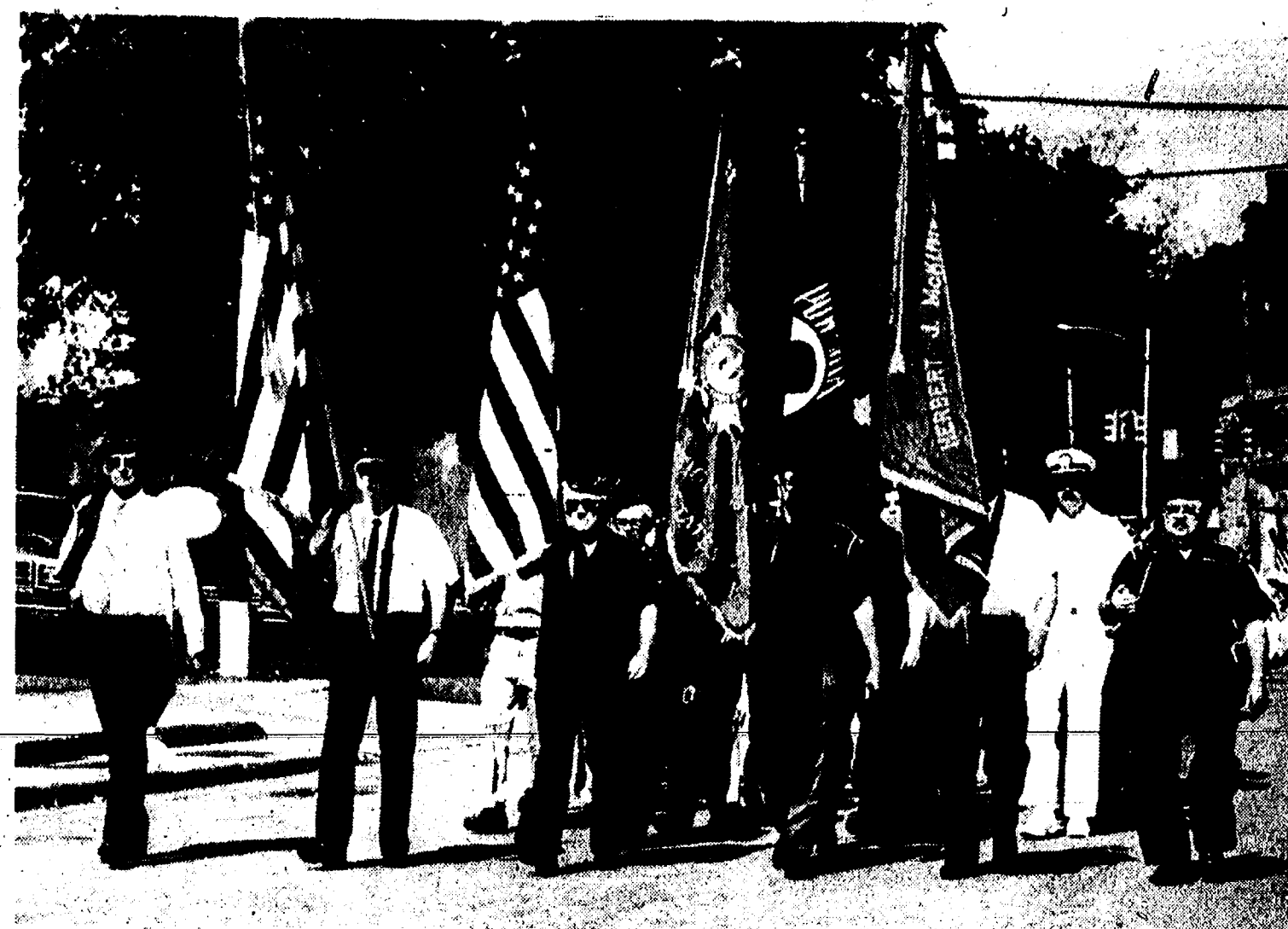

MEMBERS OF HERBERT J. McKUNE American Legion Post No. 31 led the annual Memorial Day Parade followed by marching bands, scouts, and the Chelsea Baton Corps. from the center of the village to the cemetery. They were



LOCAL VETERANS show their respect for America while the combined Chelsea High school and Beach Middle school marching bands play the National Anthem near the end of the Memorial Day observance Monday in the cemetery.

Chelsea Hospital Offers Programs For Youngsters

Chelsea Community Hospital is once again offering Summer Speech and Language Therapy and Occupational Therapy Programs for pre-school and school age children.

Beginning June 20 and ending Aug. 3, the programs will be offered Tuesday, Wednesday and Thursday mornings at North Elementary school in Chelsea. In both programs, children will be scheduled in 50-minute, small group therapy sessions three times per week.

The Speech and Language Therapy Program is for youngsters with language development, pronunciation, stuttering, or other communication problems.

The Sensory Integration Program is for children with poor co-ordination, short attention span, slow motor development or other related problems.

Applications are now available. Early application is encouraged as available spaces are limited.

For further information, contact Linda Visel at 475-1311, Ext. 3210.

Please Notify Us
In Advance of
Any Change in Address

Pick a card...any card
...it's to your credit!

CHELSEA 76
accepts any oil
credit card...
with your request for a
Unocal Credit Card!

Tired of the confusion over extra charges and special fees everytime you visit a local service station? Your participating Unocal-dealer eliminates the cash or credit hassle in one simple step. For a limited time, you may use any current oil company credit card to apply for a Unocal Credit Card. Your signature is your automatic request for a brand new Unocal credit card. You'll discover it's the same price...cash or charge...because we want your business. When it comes to credit, Unocal has the best card game in town.

MAY 15 THROUGH JUNE 15
Same price...Cash or Credit
Come in Today!



Go with the spirit
The Spirit of 76

CHELSEA

501 S. MAIN ST.



CHELSEA, MICH.

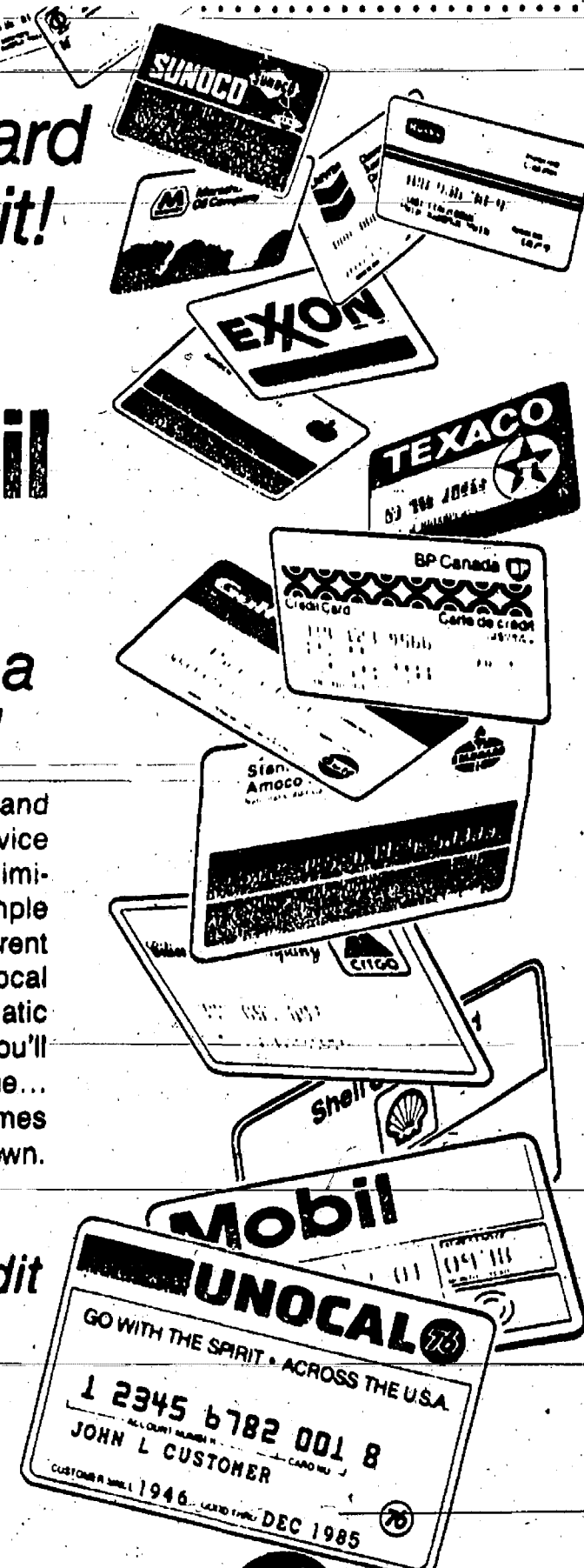

LAND CONTRACT TERMS AVAILABLE — This sprawling 3 bedroom ranch offers cozy family comfort. Custom built to include every possible convenience—2½ baths, generous room sizes, full basement, main floor laundry facilities. An accommodating kitchen with all appliances and attached 2 car garage. PLUS intercom system & private wood deck. All placed on 2 Country Acres. Offered at \$125,000.00. LENA WEE PROPERTIES, INC. Ask for STEVEN VARGO, 517/423-2191 or 517/423-7576.



FOR SALE

TWO-BEDROOM HOUSE with walk-out basement. Choice lot across from North School. 2.6-acre lot with large barn-garage. All within the village. May be seen Saturday and Sunday, May 27-28, 1 to 5.

Call Fred Pearsall
475-7251

Located at 714 McKinley
Price \$82,500

**Crownover Concrete
& Block Co.**

Transit Mix Concrete
No job too large or small

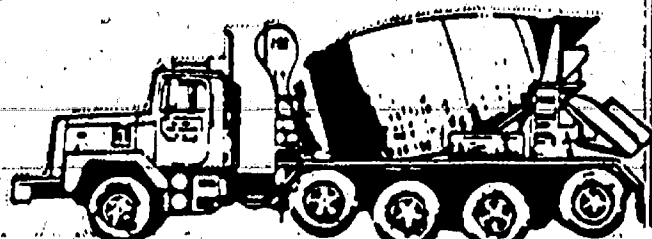

**Pouring out a
long lasting future**

CHELSEA
313-475-9179

JACKSON
517-784-9108

PAGE
DEADLINE:
NOON,
SATURDAY
Phone
475-1371

PUT IT IN THE WANT ADS FOR RESULTS

Just
Phone
475-1371

PALMER FORD MERCURY

HOME OF THE 48 HOUR
MONEY-BACK GUARANTEE

**WE HAVE A FINANCE-SOURCE
THAT IS UNAVAILABLE
TO OTHER DEALERS!**

Certain vehicles apply . . . ask for details



Only minutes away. Located 1/4 mile north off
-94. Exit 159. Always a great selection.
Warranties included with or available on most
vehicles.

84 ESCORT
81 CHEVETTE
80 OMNI
83 CITATION
78 CONVERSION VAN
85 ESCORT WAGON
85 ESCORT
84 ESCORT
83 FAIRMONT
86 ESCORT
86 STANZA



Danny
Allen

BUY WITH CONFIDENCE

'85 CROWN VICTORIA
'87 TEMPO (2)
'87 TEMPO GL
'86 F-150
'88 ESCORT
'86 COUGAR
'87 TAURUS
'86 GRAND AM
'88 DODGE DAYTONA
'88 TEMPO GL
'86 CAMERO Z-28



Tom
Kern

WE VALUE OUR REPUTATION

'86 COLONY PARK WAGON
'88 RANGER 4x4 XLT
'87 DODGE RAIDER
'87 F-150 4x4
'86 GRAND MARQUIS LS 4-dr.
'87 TAURUS
'87 C-10 SILVERADO
'87 LeSABRE T TYPE
'85 CONTINENTAL
'88 SABLE LS
'88 TAURUS GL (2)



Doug
Patterson

OUR "BIG LOT" IS ALWAYS OPEN

Even after normal business hours! No chains, no
fences, no salesmen! Look at your convenience
then come back during business hours to make
your best deal.

'88 BRONCO II
'89 PROBE GT
'88 SABLE LS
'89 SABLE
'89 TAURUS
'86 MERC COUGAR (2)
'87 JEEP WAGONER
'85 DODGE CONVERSION VAN
'86 PONTIAC 6000 LTE
'80 INTERNATIONAL SCOUT
'88 DODGE DAYTONA SHELBY Z...



Don
Poppenger,
Sales Mgr.

**USED CAR HOTLINES
PHONE 475-1800 or 475-3650**

**OPEN: MON. AND THURS. 'TIL 9:00 P.M.
SATURDAY 'TIL 1:00 P.M.**

In Washtenaw County since April 15th, 1912
CHELSEA 475-1800 or 475-3650

Automotive 1

'59 DESOTO — Runs, needs body
work. \$500 firm. 475-3424 after 6
p.m. c1
Village of Chelsea will be accepting
sealed bids on the following vehicle

**1985 Chevrolet Caprice
Police Package**

One owner 1985 Chev Caprice Police
Package. VIN: 1G1BL6961F175967,
mileage 128,600. Vehicle may be
viewed at the Village Garage, North
St. Village of Chelsea, MI. Minimum
bid \$1,500. Bids to be turned in to
Village Manager no later than 5:00
p.m. June 5, 1989. c2-2

'85 SOMMERSET REGAL — Very good
condition. Will consider any offer.
Ph. 475-3684. c1

'80 DODGE ASPEN — Automatic,
6-cylinder, very good condition,
\$1,000. Ph. 475-2009. c1

1973 DART — From Arizona, \$550.
Call evenings or week-ends.
475-8014. c1

1977 GMC — 1-ton pick-up, 67,000
miles, \$1,095. Ph. 475-3265. c1

DATSUN 280ZX — 1982, brown,
7 tops, loaded, high highway
miles, \$3,900. 334-3879. c1

1988 DODGE ARIES station wagon.
\$3,500; good transportation for
family. Call 426-4126. c2-5

GOVERNMENT SEIZED Vehicles from
\$100. Fords, Mercedes, Corvettes,
Chevys, Buicks. Buyers Guide (1)
805-687-6000 Ext. 5 7002. c3

Automotive 1

BODY SHOP

COMPLETE FULL TIME
Estimates Available

PALMER FORD

222 S. Main — 475-1301
17th

CREDIT PROBLEMS? NO CREDIT?
SLOW CREDIT? DIVORCE? BANK-
RUPT? Let your job be your credit. All
you need is a job and a reasonable
down payment to buy a car. Call
Palmer Motor Sales, 475-1800 or
475-3650. x49H

ALWAYS MORE CASH

For your car or truck
Let us pay CASH
for your car or truck

**PALMER
FORD/MERCURY**

475-1800

Farm & Garden 2

WHO YA' GONNA CALL?

GRASSBUSTERS

Lawn Care

Ph. 475-8126

c3-4

Farm & Garden 2

CLEAN FILL DIRT wanted at 1140
N. Freer Rd., Chelsea. Call
475-2709. c3-4

HORSES BOARDED — Indoor and out-
door arenas, box stalls or pasture
board. Trail riding available. Sun-
briar Farms, 426-3549. c1-4

ROTOTILLING

Large & small gardens with 4' tiller.
Please leave message at
Ph. 426-5386. c2-5

BLACK DIRT FOR SALE — Pick-up
or delivered. Straw, \$2.50 per
bale. Ph. 665-9646. c1-5

For Sale 4

DEXTER BOY SCOUT TROOP 477
Needs your unneeded items
for the annual

COMMUNITY RUMMAGE SALE

June 16-17
Dexter High School
For Pick-Up Call:

George Borel 426-8872
Bruce Low 426-8660
Jack Clayton 426-4760
Dave Navarre 426-2408
Lon Danner 426-3445
Jeff Frank 668-0533

c3-3

FREE! Washer, Works, 475-3424
after 6 p.m. c1

GIFT IDEA — Have your photos
put on video. 475-1174. c2-2

GAS FIREPLACE — Large stone
hearth. Very nice. \$250 or best of-
fer. 475-9459. c1-2

TROMBONE — Bundy with case, used
1 year, good condition, \$275.
475-2341. c1

5-PC. BEDROOM SET — Bleached
mahogany. Solid brass drawer
pulls. Double bed, dresser with 4x4
mirror and 4 drawers, 2 chests with 3
large drawers, pulls. Nightstand with
one large drawer. Call 663-8228. c1-1f

WEDDING INVITATIONS — Choose
from hundreds of selections sure
to please every bride's taste and
budget. Call for no obligation ap-
pointment, 475-2258. c2-8

HUSKY POLE BUILDINGS — Call toll
free, 800-292-0679, 24x40x8. For
garages, shops, storage, \$4,390.00.
100% galvanized steel nails. One
36' entrance and 9x7 steel overhead
door, 12 colors choice of many op-
tions. Free quotes. Other sizes. Extra
strong for longer life. c4-1f

WEDDING STATIONERY — Prospective
brides are invited to see our
complete line of invitations and wed-
ding accessories. The Chelsea
Standard, 300 N. Main. Ph. 475-1371. c1f

PIONEER POLE BUILDING —
30x40x10, 12' slider, 36' entrance
door, 100% galvanized steel nails,
1' boxed eave overhang, 45# 2x6
truss, 1/2" roof insulation, free
fiberglass ridgecap, 12 matching
colors in siding, roofing and trim.
\$5,790.00. Free estimates. Call toll
free, 800-292-0679. c4-1f

FOR SALE — Golden Goodies-Records
78 rpm, old '30's, '40's. Good condi-
tion. 662-1771. Labels: Victor, Coral,
Columbia and many others. x24H

Auction 4a

HOUSEHOLD AUCTION

WEDNESDAY, MAY 31

5:00 p.m.

3 miles north of Chelsea, on M-52,
then right on Werker Rd. to Terri-
torial Rd., right on Territorial 1/2
mile, then right on Rikar Rd. 1/4 mile
to 13700.

Due to setting our large home and
moving to a condo, the following will
be auctioned.

NOTE: There are quality items—not a
large auction!

Outdoor pool and patio furniture
with umbrella and table, 3-pc. living
rm. set, 2 love seats, wicker and
wood game table and 6 chairs,
davenport, oval table, Zenith 25"
color TV, Commode desk with pigeon
holes and wood drawer pull, sofa
bed, large wall pictures and hang-
ings, ornate large copper wall hang-
ing, Lane chest, Queen Anne cedar
chest, Drexel bedroom set - 3-pc.,
Hammond organ - single keyboard,
exercise, stereo and speakers,
table lamps, small kitchen ap-
pliances, radios, C.B., 2-drawer file
cabinet, wine press, dehumidifier,
210 gal. oak wine barrels, wicker
chairs, large rugs, vases, lamps and
accessories, plants, 10 gal. milk can,
some Wolmanized 4'x4'x12'. c1

William & Mary Nuffer

OWNERS

Terms: Cash

**HALCHISHAK
AUCTION & ASSOC.**

Steven Halchishak

Auctioneer

Clinton, MI

(517) 456-7706

c1

Garage Sales 4b

Garage Sale — Three family,
Friday and Saturday, June 2 and 3,
9 a.m. to 5 p.m., 24 Sycamore,
Chelsea. Fun, toys, some baby
items, mens clothing (like new), and
household items. c1

MOVING SALE

Gas dryers, chairs, game table,
some antiques, misc. Heath/Zenith
computer equipment, Hayes Smart
Mode, tools & much more. Must sell,
9 a.m. to 5 p.m., Fri. & Sat., June 2-3,
20125 Old US-12 west, in Chelsea
Village limits. c1

DECK SALE — Fri., June 2 and Sat.,
June 3, 9 a.m. to 6 p.m., Secretary
desk, furniture, super single water-
bed, new full curtain sets, lots & lots
of tools of Craftsman, Makita, Black
& Decker. Nice children's and adult
clothing, toys, windows, more, 15980
Waterloo Rd., West of M-52. c1

CLASSIFICATIONS

| | |
|---|---|
| Automotive 1 | Child Care 10 |
| Motorcycles 1a | Wanted 11 |
| Farm & Garden 2 | Wanted to Rent 11a |
| Equipment, Livestock, Feed Recreational Equip. 3 | For Rent 12 |
| Boats, Motors, Snowmobiles, Sports Equipment 4 | Houses, Apartments, Land |
| For Sale (General) 4a | Misc. Notices 13 |
| Auction 4b | Personals 14 |
| Garage Sales 4b | Entertainment 15 |
| Antiques 4c | Bus. Services 16 |
| Real Estate 5 | General Carpentry/Construction Excavating/Landscaping Maintenance Repairs Tutoring/Instruction |
| Land, Homes, Cottages | Financial 17 |
| Mobile Homes 5a | Bus. Opportunity 18 |
| Animals & Pets 6 | Thank You 19 |
| Lost & Found 7 | Memoriam 20 |
| Help Wanted 8a | Legal Notice 21 |
| Work Wanted 8a | |
| Adult Care 9 | |

CLASSIFIED ADS THANK YOU/MEMORIAM

CASH RATES:

10 figures \$1.00
10 figures over 10
When paid by noon Saturday

30 figures \$3.00
100 per figure over 30
When paid by noon Saturday

CHARGE RATES:

10 figures \$3.00
Minimum charge: \$5.00

CASH RATES:

30 figures \$3.00
100 per figure over 30
When paid by noon Saturday

CHARGE RATES:

50 figures \$5.00

DEADLINES

CLASSIFIED PAGES
Saturday, 12 noon

"CONTINUED" CLASSIFIEDS
Monday, 12 noon

Garage Sales 4b

Garage Sale — Friday, June 2, 9
a.m. to 5 p.m. Horse collectibles,
riding clothes, Beladi costumes, com-
forters, bikes, beer signs, pictures,
toys, small antiques, boy's clothing,
6-8; ladies 12-18, much more.
Freebies: Scio Church Rd. to Loeffler
(between Peckins and Fletcher), 1
miles south to 2870 Loeffler. c1

Garage Sale 7101 Bush Rd.
Fri., June 2, 9 a.m. to 6 p.m., Sat.
June 3, 9 a.m. to 12 noon. Boat,
trailer, folding chairs, pressure
cookers, canning jars and many
misc. items. c1

Garage Sale — Woodcraft and
misc. items, June 1-2-3, Thurs., Fri.,
& Sat., 10129 Manchester-Chelsea Rd. c1

GIANT GARAGE SALE — Fri. &
Sat., June 2-3, 1989 at Longworth
Playing on Main St. in Chelsea. 9 a.m.
to 3 p.m. Proceeds to benefit Boy
Scout Troop 425. c1

Church Rummage Sale

Thurs. June 1 and Fri. June 2,
9 a.m. to 5 p.m. at

WATERLOO FIRST METHODIST CHURCH
Corner of Parks and Territorial Rds. c1

Garage Sales 4b

PORCH SALE — 252 Park St., Chelsea.
Friday and Saturday, June 2-3, 9:30
a.m. to 5:30 p.m. c1

MULTI-FAMILY GARAGE SALE —
and Sat., June 2-3, 10 a.m. to 4
p.m., 1877 N. Parker, Dexter. Cloth-
ing, kids and adult, antique furni-
ture, 6 oak doors, machinist tools,
toys and children's items,
miscellaneous. c1

Village Emporium Special
2810 Baker Rd., Dexter

First Yard Sale of Summer
Sat., June 10

Spaces available for \$5 per space
Please call and make reservation.
Great spot, high traffic flow.
Specials in store also.
426-0081 c2-2

ANNUAL HUGE 5-family yard sale,
cheap! Mason jars, TV, computer,
furniture, lots of nice boy's clothes,
size 6 up; adult clothes, books, toys,
linens, household items and lots
more. Fri. & Sat., June 2-3, 10 a.m. to
4 p.m. at 3024 Baker St., Dexter. c1

CHELSEA REALTY, INC.

Call 475-HOME (4663) Anytime.

Open 7 days with 24-hour answering service

OPEN 7 DAYS — SUN., 1-5

FEATURE HOME OF THE WEEK

ABANDON: the hustle of everyday living when you depart 1-94 2 miles
to your haven of 2+ acres, 3-4 bedroom, 2-bath, great room, formal
living/dining, family room with its own kitchen facilities, indoor-
outdoor bar-b-que room, attached 2-car garage, 2 pole barns for the
toys, 2,500 sq. ft. of solid comfort for family and/or entertaining. If you
would like to hear the birds sing again and are looking in the Chelsea
School area, call now for further information.

HAVE TO HAVE CITY FACILITIES BUT NEEDS LOTS OF ROOM? 4
bedrooms, 2 1/2 baths, country kitchen, huge living/dining area, fan-
tastic family room with bar & fireplace, 2 1/2-car garage, "little barn" for
yard equip. & bikes, 2,400 sq. ft. of room for everything/everybody.
Chelsea Village.

STOCKED POND! 2 acres, 1 1/4 miles from I-94, paved roads, Chelsea
schools, FAMILY HOME with 3 bedrooms, 2-car garage and PARTY SIZ-
ED DECK with lights! OOPS! Family room with fireplace.

THINKING ECONOMY? 3-bedroom ranch, recent roof-insulation
siding, gas budget \$38/mo., \$72,000, largest expensive home in Chelsea
Village!

PAVED ROAD 1/4 MILE TO I-94! 3-bedroom ranch, attached 2-car
garage, basement, on 1 ac. Country kitchen, breezeway, natural
gas heat/central air, Chelsea schools!

M-14 ACCESS! ANN ARBOR SCHOOLS — 4-bed, 2-bath ranch,
walkout lower level, family room to private yard. HURRY!

LAKE ACCESS KITTY CORNER ACROSS THE ROAD! 25 minutes from
Ann Arbor! Stop dreaming! 4-bed, 2-bath, country kitchen, family
room w/fireplace, att. 2-car garage, double lot, fenced. Natural gas
heat. 20 yrs. old with new roof in 89.

BUILDING SITES AVAILABLE

QUALIFIED BUYERS FOR SALEABLE PROPERTY!

Call 475-GONE (4663) to sell your property!

FREE SAME DAY MARKET ANALYSIS

CHELSEA REALTY, INC.

1178 S. Main St. Chelsea, MI 48118

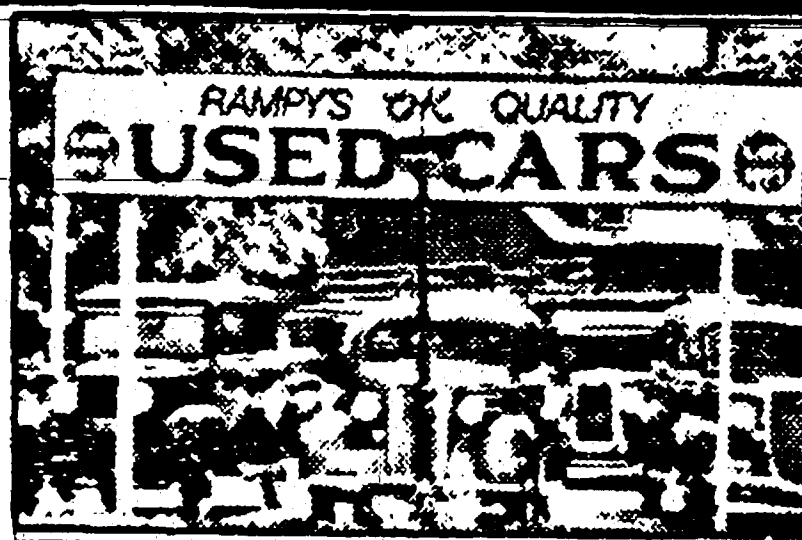

RAMPY'S OK QUALITY USED CARS

1984 OLDS TORONADO, low miles \$5,995

1983 CHEVROLET CAPRICE WAGON \$3,995

1985 MERCURY LYNX WAGON, auto., air \$3,995

1985 PONTIAC FULL-SIZE WAGON, loaded \$7,995

1986 FORD ESCORT, auto., air, p.s., p.b. \$5,495

1986 PONTIAC FIERO, V-6, loaded \$8,995

1986 CHEVY CAVALIER CONVERTIBLE, loaded \$10,995

1989 CHEVROLET CAPRICE WAGON, loaded \$14,759

1987 CHEVROLET FULL-SIZE CARGO VAN, auto. \$8,995

1985 CHEVROLET ASTRO, 8-pass., auto., air. \$9,295

1985 MAZDA RX-7, auto., air, loaded \$7,995

1987 CHEVROLET CAPRICE 4-dr., loaded \$11,895

1988 CHEVROLET Z-24, only 8,000 miles \$10,995

1987 CHEVROLET FULL-SIZE PICK-UP \$6,995

1984 CHEVROLET FULL-SIZE PICK-UP, auto. \$5,995

1986 FORD BRONCO II, V-6, aut., air \$8,495

1985 FORD BRONCO II, V-6, auto., air \$7,495

1985 CHEVROLET BLAZER, auto., air \$8,995

1986 CHEVROLET EL CAMINO, V-8, \$9,995

1988 CHEVROLET PICK-UP, auto., full-size \$9,895

Over 100 Used Cars & Trucks To Choose From!

We Will Not Be Undersold!



LITTLE WANT ADS! BIG PLUSES FOR BIG RESULTS!

Washtenaw County's Busy Marketplace . . .

Quick, Economical Results . . .

Give 'em a try! . . . Ph. 475-1371

Garage Sales 4b

SARAGE/MOVING SALE — Friday & Saturday, June 2-3, 9 a.m. to 6 p.m. 1985 W. Old US-12 (1 1/2 miles west of M-52). Hood with fan, new, '66" General Electric, Furniture, Tools and misc. — c1

4-FAMILY GARAGE SALE — June 1-2, 10 to 4. Adult and children's clothing, couch, chair, sliding glass doors, light fixtures, tools and toys. Something for everyone. 18839 Bush Rd. (M-52) Sibley Rd., turn on Bush, watch for signs. — c1

GARAGE SALE — Fri. & Sat., June 2-3, 9 to 5. Children's toys, books, clothes. 509 Madison, Chelsea. — c1

Antiques 4c

ANN ARBOR ANTIQUES MARKET
The Brusher Show
Sun., June 18
5 a.m.-4 p.m.

Always "the third Sunday each month" \$555 Ann Arbor-Saline Rd., Exit 175 off I-94. Over 350 Dealers. Quality Antiques & Select Collectibles. All items guaranteed as represented. The original — 21st season — undercover. Admission \$3. — c1f

ADRIAN ANTIQUE MARKET, Sunday June 4, 1989, 8-4 p.m., Lanawee County Fairgrounds, Adrian, MI. Available spaces for 150 dealers with quality antiques and collectibles. Rain or shine. Admission \$2.00. (517) 263-3115. — c1f

WANTED — Advertising items, banks, books, boxes, baskets and wooden items; decoys, clocks, linens, glassware, political items, lamps, watches, marbles, pottery, quilts, toys, children's items, hooked rugs, Christmas items, small furniture. Anything old. Jean Leach, 475-1172. — c1-33

Real Estate 5

BEAUTIFUL

1 1/2-year-old, 1,900 sq. ft., 2 1/2 bath, 2-story home, with basement, on cul-de-sac on a hill with 11 1/2 rolling wooded acres with streams and pond. 5 minutes west of Chelsea. Listed at \$196,000. Call Marjorie Miller, 996-8622 or 663-0400. — c1

Re/Max.

NEW HOMES on 1-acre lots for sale in Jackson County. Grass Lake schools. Easy access to I-94, 30 minutes from Ann Arbor. 1-517-522-5196 after 6 p.m. evenings. — c2-3

Real Estate 5

Real Estate One

995-1616
For more information DAYS or EVENINGS
Contact

Nelly Cobb, REALTOR
475-7236

LARGE COUNTRY HOME would lend itself to group-home use. 4 bedrooms, 4 baths, on secluded 10 acre hilltop site. 4-car garage, in-ground pool, Florida room. \$199,500. — c1

NEW CONTEMPORARY — On beautifully wooded 10 acres, 3 bedrooms, 2 1/2 baths, full basement. 2-car garage. \$155,900. — c1

WALK INTO the past in this restored century old home on rolling acreage. 9-plus acres, with water frontage on Lehman Lake. Features French doors, parlor, updated country kitchen, and all new mechanics. In Chelsea School District with good expressway access. \$139,900. — c1

HISTORIC brick Dutch Colonial on 17 acres in Scio township. 3 bedrooms, 2 baths, attic expansion space. Must be seen to be appreciated. No showings until April 15. \$310,000. — c1f

SYLVAN RD. — New construction. This bi-level will feature 3 bedrooms, 2 baths, walk-out lower level with family room and 2-car garage. On 2 wooded acres. Possible purchaser input. \$125,000. — c1

SPACIOUS NEW HOME under construction. Approx. 3,400 sq. ft., 3 bedrooms, 2 1/2 baths, formal dining, den or office. 2 fireplaces. Full walk-out lower level. Double deck and 2-car garage. \$190,000. Flexible. Call for details. — c1

149-ACRE FARM with 90-95 acres of woods, many hardwoods, large old 3-bedroom farm home. Hip-roof barn with 1-bedroom apartment. New 3-car garage. Value here is in the land located in the Waterloo Recreation Area. \$249,500. 191f

MUNITH — Spacious country ranch features 3 bedrooms, formal dining, full basement, 2-car garage with 34x40 pole barn and swimming pool. \$84,500. — c1

3-BEDROOM RANCH, 2 baths, full basement and finished family room; has 2 1/2-car garage plus 32'x32' heated pole barn and electricity and water for your at-home business on 1.75 acres. \$82,500. — c1f

Real Estate 5

Commercial Property

In Dexter
FOR SALE, LEASE OR RENT
Immediate occupancy. 830 sq. ft. of office space, 2,030 sq. ft. of shop.

Call 426-4910 for details
c1-2

Animals & Pets 6

FREE — Four cute kittens. Call 475-2578. — c1

SPAY/NEUTER CLINIC of the Huron Valley Humane Society, Ph. (313) 662-4365, 10 a.m. to 4 p.m. — c1f

Lost & Found 7

DOG FOUND — Black Lab. mixed young female, on Dexter-Chelsea Rd., near Fletcher Rd. Ph. 475-7787. — c1-2

FOR LOST OR FOUND PETS — Phone The Humane Society of Huron Valley at 662-5585 between 11 a.m. and 5 p.m. Sunday through Saturday, closed holidays. 3100 Cherry Hill Rd., Ann Arbor. x38f

Help Wanted 8

CLERK

Sales Clerk wanted. Full- or Part-Time
Johnson's How-To Store
(Formerly Gambles)
CHELSEA, 475-7472 — c1

HEALTHY PERSONS with non-insulin dependent diabetes are needed to help test a new drug designed to help control blood sugar levels. Volunteers must be moderately overweight, ages 40-70, and be taking maximum doses of oral medications that do not adequately control diabetes. Volunteers will receive free medication and health screening during the study. To volunteer, contact the University of Michigan Division of Endocrinology and Metabolism at 936-9302. — c1-4

STOCK

Part-time, evenings and week-ends. Must be 16 years or older. Apply in person at:
Tower-Mart Party Store
528 N. Main, Chelsea
See Jan or Ann — c1-3

Attention LPN's and Nurse Aides

Full-time and part-time positions available all shifts, at this 53-bed intermediate care facility. Health and dental insurance, payroll deduction plan, as well as recent wage increases make this an exceptional place to work. No experience required — we train. Call Pleasant View Manor, 851-7700 between 8 a.m. and 4 p.m. — c5f

Make Extra Money

I need home sewers to construct basic women's garments. Please call Callie, 995-5007 — c2-2

Help Wanted 8

ASSEMBLY POSITIONS

Available
Days and evenings at one of the area's most progressive companies. Superior working conditions. Air conditioning. Brand new equipment. Top pay. Holiday and vacation pay are just some of the benefits available with these permanent positions. Many positions to permanent. Call 665-3757 or stop in today for your personal interview. — c1

MANPOWER

A LOCAL company has asked us to locate a rare individual with solid clerical skills.
& SOMETHING MORE
Good judgement. Common sense. The ability to make independent decisions. If you can think on your feet, and want to take control of your clerical career, call 665-3757 or 665-5511 to discover more about this exciting opportunity. — c1

MANPOWER

EARN MONEY Reading books! \$30,000 yr. income potential. Details: (1) 805-687-6000 Ext. Y-7002. — c1-4

IN YOUR HOME TOWN

NOW HIRING

for
• LIGHT INDUSTRIAL
• CLERICAL POSITIONS
CALL 475-8797
VICTOR
Temporary Services
310 N. Main St.
Suite 220 Clock Tower
Chelsea, Michigan 48118 — c1-5

WOMEN

Who need a job and are separated, widowed or divorced. Begins June 6. Call 973-9731. SOUNDINGS: A job-readiness program for women. — c1-2

MANPOWER

EARN MONEY Reading books! \$30,000 yr. income potential. Details: (1) 805-687-6000 Ext. Y-7002. — c1-4

IN YOUR HOME TOWN

NOW HIRING

for
• LIGHT INDUSTRIAL
• CLERICAL POSITIONS
CALL 475-8797
VICTOR
Temporary Services
310 N. Main St.
Suite 220 Clock Tower
Chelsea, Michigan 48118 — c1-5

WOMEN

Who need a job and are separated, widowed or divorced. Begins June 6. Call 973-9731. SOUNDINGS: A job-readiness program for women. — c1-2

MANPOWER

EARN MONEY Reading books! \$30,000 yr. income potential. Details: (1) 805-687-6000 Ext. Y-7002. — c1-4

IN YOUR HOME TOWN

NOW HIRING

for
• LIGHT INDUSTRIAL
• CLERICAL POSITIONS
CALL 475-8797
VICTOR
Temporary Services
310 N. Main St.
Suite 220 Clock Tower
Chelsea, Michigan 48118 — c1-5

WOMEN

Who need a job and are separated, widowed or divorced. Begins June 6. Call 973-9731. SOUNDINGS: A job-readiness program for women. — c1-2

MANPOWER

EARN MONEY Reading books! \$30,000 yr. income potential. Details: (1) 805-687-6000 Ext. Y-7002. — c1-4

IN YOUR HOME TOWN

NOW HIRING

for
• LIGHT INDUSTRIAL
• CLERICAL POSITIONS
CALL 475-8797
VICTOR
Temporary Services
310 N. Main St.
Suite 220 Clock Tower
Chelsea, Michigan 48118 — c1-5

WOMEN

Who need a job and are separated, widowed or divorced. Begins June 6. Call 973-9731. SOUNDINGS: A job-readiness program for women. — c1-2

MANPOWER

EARN MONEY Reading books! \$30,000 yr. income potential. Details: (1) 805-687-6000 Ext. Y-7002. — c1-4

IN YOUR HOME TOWN

NOW HIRING

for
• LIGHT INDUSTRIAL
• CLERICAL POSITIONS
CALL 475-8797
VICTOR
Temporary Services
310 N. Main St.
Suite 220 Clock Tower
Chelsea, Michigan 48118 — c1-5

WOMEN

Who need a job and are separated, widowed or divorced. Begins June 6. Call 973-9731. SOUNDINGS: A job-readiness program for women. — c1-2

MANPOWER

EARN MONEY Reading books! \$30,000 yr. income potential. Details: (1) 805-687-6000 Ext. Y-7002. — c1-4

IN YOUR HOME TOWN

NOW HIRING

for
• LIGHT INDUSTRIAL
• CLERICAL POSITIONS
CALL 475-8797
VICTOR
Temporary Services
310 N. Main St.
Suite 220 Clock Tower
Chelsea, Michigan 48118 — c1-5

WOMEN

Who need a job and are separated, widowed or divorced. Begins June 6. Call 973-9731. SOUNDINGS: A job-readiness program for women. — c1-2

MANPOWER

EARN MONEY Reading books! \$30,000 yr. income potential. Details: (1) 805-687-6000 Ext. Y-7002. — c1-4

IN YOUR HOME TOWN

NOW HIRING

for
• LIGHT INDUSTRIAL
• CLERICAL POSITIONS
CALL 475-8797
VICTOR
Temporary Services
310 N. Main St.
Suite 220 Clock Tower
Chelsea, Michigan 48118 — c1-5

WOMEN

Who need a job and are separated, widowed or divorced. Begins June 6. Call 973-9731. SOUNDINGS: A job-readiness program for women. — c1-2

MANPOWER

EARN MONEY Reading books! \$30,000 yr. income potential. Details: (1) 805-687-6000 Ext. Y-7002. — c1-4

IN YOUR HOME TOWN

NOW HIRING

for
• LIGHT INDUSTRIAL
• CLERICAL POSITIONS
CALL 475-8797
VICTOR
Temporary Services
310 N. Main St.
Suite 220 Clock Tower
Chelsea, Michigan 48118 — c1-5

WOMEN

Who need a job and are separated, widowed or divorced. Begins June 6. Call 973-9731. SOUNDINGS: A job-readiness program for women. — c1-2

Help Wanted 8

THE VILLAGE OF DEXTER

is seeking and individual to fill an entry-level position in the Department of Public Works. Duties include: maintenance of streets and grounds; operation of backhoe, loader, roller, mower, etc. Wage \$6.05 to \$6.71/hour, depending on experience. Applications may be picked up at the Village Office, 8140 Main St., Dexter, MI 48130. The Village of Dexter is an equal opportunity employer. — c1

ATTENTION-HIRING!

Government jobs-your area. \$17,840-\$69,485. Call 1-602-838-8885. Ext. R5514. — c3-4

Work Wanted 8a

SICK AND TIRED of cleaning your own house? Let me do it for you. Experienced and reliable. Windows too! (313) 878-5524. — c3-4

A-NUMBER 1 LAWN SERVICE

Lawn mowing & trimming. Reasonable rates. Before 3 p.m. 475-7216. — c1-3

IN-HOME TYPING and bookkeeping

work wanted. 10 years professional experience. Can be done on computer. Call 475-9962 after 5:30 p.m. Week-days or all day Sat. and Sunday. — c1-4

B&C Cleaning Service

Bonded, Dependable
Reasonable Rates
PHONE 428-9443 — c3-4

Child Care 10

WE NEED A FUN creative teenager to care for our 6-year-old and 9-year-old children in our village home. Tuesday through Friday, starting Tuesday, June 13 through the summer. Hours and salary negotiable. Call 426-3036. — c1-2

The Children's Corner

Learning Center

Openings Available

Ages 2 mos.-6 yrs.
Located at North Territorial Rd. Close to Dexter, Chelsea, Gregory and North Lake. Enriching programs developed for each age level focusing on science, art and music. Taught by an experienced and loving staff. Call 475-2250. — c3-4

The Little Red

Caboose Daycare

Has two immediate full-time openings for infant to 3 years. One opening for full or part-time starting in July. Licensed, references. Pre-school program and learning materials. Call Peggy at 475-3415. — c1-7

LICENSED DAYCARE

in my Dexter area home. All ages. Call 426-5284. — c1-3

FREE MEALS

available when I care for your child in my licensed Dexter home. Ph. 426-3969. — c4-4

Wanted 11

ROOMMATE to share house in Village of Manchester, male or female. \$250+ utilities. Outdoor pets OK. 428-7019. — c1-2

OLD ORIENTAL RUGS

Wanted any size or condition. Call 1-800-443-7740. — c4-4

WANTED

Rowboat or canoe, aluminum, decent, reasonable. 995-1567. — c8-8

Wanted to Rent 11a

YOUNG PROFESSIONAL COUPLE looking for 1- to 2-bedroom apartment in Chelsea or Dexter area. Non-smokers, no pets. Call 996-5612. — c1

COUPLE with 2 small children

needs 3-bedroom home in Chelsea area. Prefer country. Call Mike or Mary after 6 p.m. 428-8606. — c3-4

COTTAGE OR HOME

IN CHELSEA AREA — On or near North Lake by family building area home. Needed August or September thru November. Excellent references. Only pets are goldfish. Please call 429-4021. — c2-4

Wanted to Rent 11a

PROFESSOR seeks studio apartment or 1-bedroom apartment. Ph. 996-1664. — c2-3

FAMILY OF EIGHT

needs 4-bedroom house. Prefer country. Reference. 996-8379. — c1-4

For Rent 12

APARTMENT FOR RENT for a single professional female, non-smoker, no pets. 2nd floor, 1 bedroom, 3 blocks from downtown. Ph. 475-3454. — c1

FOR RENT

Roomy apartment, Grass Lake area, one bedroom, fireplace, \$360 includes utilities 1-(517)-522-4982. — c1

SPACIOUS UPSTAIRS APARTMENT — In beautiful farmhouse 5 minutes from I-94. Garage and utilities included. Pets, horses OK. References. Refundable security deposit. Ph. (517) 522-5377, leave message. — c1

SMALL EFFICIENCY APT. for rent — With private bath. In country. Call 475-1123 between 9 a.m.-11 a.m. — c1

CHELSEA VILLAGE — 2-bedroom upstairs apt. \$490 includes utilities. Chuck Walter, Realtor, 475-2882. — c1-2

For Rent 12

AVAILABLE JUNE 1st — 1-bedroom apt. in Village of Chelsea. \$415/month includes utilities. Call 475-7349. — c1

COMMERCIAL RENTAL SPACE — 540 sq. ft., fronts on West Middle St., ground level. Formerly Norma's Beauty Shop/Action Hair Care. Call 475-2086 after 2:30 p.m. — c1-4

Misc. Notices 13

VISA/MASTERCARD

US CHARGE Guaranteed
Regardless of Credit Rating
Call Now! (213) 925-9906 ext. U2572. — c3-3

JIM KANAGY's new address is 822 Arch St., Apt. 6, Ann Arbor, Mich. 48104. On May 20, 1989 he moved from the Gregory-Unadilla area. — c1

Entertainment 15

Less than 1/2

the cost of a band!

Rent a JUKE BOX

and choose YOUR music by YOUR favorite artists!
ZEMKE
OPERATED MACHINES
Call 662-1771 for details — c24f

The Reinhart Guide to Available

Homes



ENJOY COUNTRY LIVING CLOSE TO DEXTER VILLAGE. 4-bedroom, 2 1/2-bath colonial is very traditional. Wood & beamed ceiling in family room. Deck. 1 acre near golf course. \$164,000. Call Linda Englund-Gerth, 665-0300, evens. 665-2779. — c1

CHELSEA VILLAGE — Terrific custom built home with many quality features. 4 bedrooms, 2 1/2 baths, 2 1/2-car attached garage. \$125,000. Call Margaret Daneen, 971-6070, evens. 971-0663. — c1

UP NORTH FEELING CLOSE TO PORTAGE LAKE — 3 bedrooms

Bus. Services 16**General**

PAINTING — Time available now. Reasonable. References. 475-1886. c3-3

CARPET CLEANING

\$20 per average room. Shampoo, sanitize, extract. Call PRO-BRO 475-6911. c1-2

SANDI'S TYPING/WORDPROCESSING Desktop Publishing: Letters, resumes, reports transcription, laser printing. 426-5217. c10-12

A-1 STUMP REMOVAL

Tree Removal Shrubbery Removal • Trimming 426-4110 c1-6

ROTOTILLING

LAWN SERVICE JAMIE'S LAWN SERVICE 475-3309 c1-8

Post Buildings, Inc.

24'x24'x8' 1 foot eaves 1-9x7, overhead door, 1 service door, all colored steel, \$2,800 completely erected, other sizes available. 1-517-676-5803 c43ff

Screens and Storms Repaired Thermopanes Replaced Chelsea Glass

140 W. Middle Ph. 475-8667 8ff

Jack's Tree Removal

• Fast, courteous service • 50' boom Ph. 475-1026 after 6 p.m. x36-4ff

We Offer Sales & Service

RCA • ZENITH • Philco • Quasar • Sony B & W and Color TVs NuTone • Channelmaster Wingard • Cobra CB Radios Master Antenna Specialists Antenna Rotor Insurance Job Commercial, Residential Paging Intercom Systems NuTone Parts and Service Center Hoover Vacuum Dealers and Service Specialists Keys by Curtis We service other leading brands Senior Citizens 10% Discount. 37ff

LOY'S TV CENTER

512 N. Maple Rd., Ann Arbor 769-0198 Master Charge, Visa Welcome 37ff



TOP PRICES PAID FOR ALUMINUM SCRAP & ALL NON FERROUS METALS Jackson Fibers Co. (517) 784-9191 1417 So. Elm St. 1 blk. North of High St. Jackson, Michigan

Customer Service Supervisor

Join One of America's Fastest Growing Retailers!

We have an excellent part-time opportunity as a Customer Service Supervisor awaiting you at Ames.

As a Customer Service Supervisor, you'll oversee the total front-end operation of our store during nights and peak sales periods, to provide improved customer service and productivity at our check outs. It's definitely a "people position", so the best person for the job will possess excellent interpersonal skills — and be available to work at least 3 evenings a week and Sundays.

If you have at least 2 years of college or 2 years of management or supervisory experience, this position will give you a competitive salary, the freedom of days off and excellent exposure to the workings of America's fastest growing retail operation.

For more information apply in person at:

Ames Department Stores, Inc. Chelsea Shopping Center 1040 So. Main Street Chelsea, MI 48118-1424

Ames Take Charge of Your Destiny An Equal Opportunity Employer M/F/H/V

Bus. Services 16**PIANO TUNING and repair.**

Qualified technician. Call Ron Harris, 475-7134. x22ff

For fast TV, Antenna and VCR Service

Call Don's TV 113 8th St., Ann Arbor 663-5064 c45ff

Carpentry/Construction

ROOFING — Barns, homes, repairs of all types. 14 years experience. Licensed. Free estimates. 1-517-522-5175. c3-4

Ann Arbor - Jackson**Concrete Forming POURED WALLS**

• Basements • Retaining Walls • Footings RESIDENTIAL • COMMERCIAL Office (313) 426-0160 c1-2

BENNETT CARPENTRY

Finish carpentry at its finest

- Doors & trim
- Staircases
- Fireplace mantels
- Cabinet installation
- New homes & renovations
- Custom decks

LICENSED INSURED 517-522-8502 c1-2

LUICK CONSTRUCTION

- NEW HOMES
- CUSTOM WOOD DECKS
- REMODELING
- POLE BUILDINGS • HORSE BARN

Licensed & Insured • Free Estimates

DUANE D. LUICK

BUILDER 475-3590 c1-5

RON MONTANGE CONSTRUCTION

- FULL CARPENTRY SERVICES interior & exterior
- ROOFING & SIDING
- EXCAVATING • CONCRETE QUALITY WORKMANSHIP

FREE ESTIMATES LICENSED 475-1080 39ff

R. L. BAUER Builders

LICENSED AND INSURED Custom Building Houses • Garages • Pole Barns Roofing • Siding • Concrete Work FREE ESTIMATES Call 475-1218 7ff

B & B REMODELING**Residential Builders**

- NEW HOMES
- ADDITIONS • ROOFING
- SIDING • DECKS • DOORS
- DORMERS • WINDOWS
- GARAGES • POLE BARN

FREE ESTIMATES • LOW RATES Lic. No. 076-245 INSURED

Bruce—(313) 475-9370 Bob—(517) 596-2503 5-12

Bus. Services 16**Excavating/Landscaping**

DESIGNER-LANDSCAPERS — Preparation for sod and seeding, complete landscaping services. Call for free estimates. Ph. (313) 426-3783. c4-4

JERRY WHITAKER EXCAVATING

If You Need • BASEMENTS • DRAIN FIELDS • DRIVEWAYS, etc. We Do QUALITY WORK 475-7841 c3-6

Engelbert Landscape Service

Lawn Seeding & Sod Design & Construction 475-2695 or 475-8303 c14-20

CUSTOM HYDROSEEDING

Finish Grading, Lawn Rototilling, Steve Eldred, Ph. 475-3263. x22-45

LITTLE WACK EXCAVATING

Licensed & Insured. Basements, Driveways, Digging, Bulldozing, Tranching, Black Dirt, Sand, Gravel, Paul Wackenhut, (313) 428-8025. 23ff

SAND GRAVEL

KLINK EXCAVATING

Buildozer — Backhoe Road Work — Basements Trucking — Crane Work Top Soil — Demolition Driveway — Septic Tank Tranching, 5' up Industrial, Residential, Commercial CALL 475-7631 13ff

Maintenance**JOHN'S PORTABLE POWER WASHING**

Specializing in • Exterior house wash (including mobile homes) • Eavestrough cleaning • Construction equipment WE HOT WAX TOO! Reasonable Rates • Free Estimates 1-517-522-5367 3-4

PRO-BRO MAINTENANCE & CLEANING

- Window Washing
- Carpet Cleaning • Floor Waxing
- Commercial • Offices
- Other Janitorial/Cleaning Services

FREE ESTIMATES • INSURED • BONDED ED BRO, 475-6911 c1-3

SEA WALLS

• ECOLOGICALLY-SAFE CHEMICALS CONTACT

WAVE BREAKER SYSTEMS

at Portage Lake Ph. 426-5500 x47ff

Repairs**Window Screens Repaired**

Reasonable rates Chelsea Hardware 1105 S. Main Ph. 475-1121 30ff

FOSTER'S SMALL ENGINE REPAIR

B&S Tech., Kohler, parts stocked. Repair all makes lawnmowers, chain saws, rototillers, snow throwers. Blades sharpened. Reasonable rates. Ph. 475-2623. 22ff

COMPLETE SMALL ENGINE SERVICE

Lawn mowers, tillers, garden tractors, chain saws, string trimmers, and snow throwers. Saw chains & mower blades sharpened. Registered B & S, Tecumseh & Kohler Dealer. Village Lawn & Garden Center. 475-3313. 3ff

Tutoring/Instruction**Chelsea School District Summer Tutoring**

ALL AGES ALL SUBJECTS All Certified Teachers One-on-One Tutoring Weekly or Biweekly Upon Request For Information Call Chelsea Community Education (313) 475-9830 c7-9

Financial**NEED FINANCIAL AID for college?**

Up to 25 sources of financial found or your money refunded. Call 313-878-5194 for FREE information. c1-3

BAND DATERS

• Letter Band Numbers • Vertical Numbers • Alphabet Stamps • Alpha Numerals • Local Daters or Numbers

JES-KEY GRAPHIC SERVICES

(517) 263-1322 4106 N. ADRIAN HWY. ADRIAN, MICH. 49221

RONALD J. PALMER Attorney for Mortgages

360 West Big Beaver Road Troy, Michigan 48064 cMay 3-10-17-24-31

log homes dealership

EXCELLENT INCOME POTENTIAL Investment 100% secured by model home, starting at \$12,475. Retain your current job. Call Don Hickman Toll Free 1-800-633-0670 or Collect 615-399-1721

Country Living LOG HOMES

P.O. Box 1708 Nashville, TN 37217

Please Notify Us of Any Change in Address**Bus. Services 16****YOU CAN BUY A CAR****Your job is your credit**

All you need is a job and a reasonable down payment to buy a car. 20 auto loans in your area. Call Mr. Kern, Mr. Allen or Mr. Patterson for speedy approval. 475-3650 or 475-1800. c47ff

Bus. Opportunity 18

OWN YOUR OWN apparel or shoe store. Choose from: Jean/sports-wear, ladies, men's, children/maternity, large sizes, petite, dancewear/aerobic, bridal, lingerie or accessories store. Add color analysis. Brand names: Liz Claiborne, Healthtex, Chaus, Lee, St. Michele, Forenzo, Bugle-Boy, Levi, Camp Beverly Hills, Organically Grown, Lucia, over 2,000 other. \$12.99 price designer, multi-tier pricing discount or family shoe store. Retail prices unbelievable for top quality shoes normally priced from \$19 to \$60. Over 250 brands, 2,600 styles. \$18,900 to \$29,900; inventory, training, fixtures, airfare, grand opening, etc. Can open 15 days. Mr. Schneider (407) 366-8606. c1

Card of Thanks 19

CARD OF THANKS On behalf of the Chelsea High School Athletic Department, we wish to thank all of you who helped us run a very successful Southeastern Conference Track Meet here at Chelsea High School on Wednesday, May 24, 1989. Without your help, our athletic programs would not be what they are today. Thanks again, Wayne & Pat.

THANK YOU

My heartfelt thanks to my husband, my family and friends for their prayers, cards, flowers, food and calls while in the hospital and since my return home. God Bless all of you. Julia Pastor.

CARD OF THANKS

I would like to express my thanks to my family, relatives and friends for their donations, flowers, cards and calls. A very special thank you to my granddaughter Sheryl Bingham who has been such a help to me during Oleta's last illness and after her passing. A special thank you to Pastor Erwin Koch and an extra special thank you to Donald and Linda Cole. The family of Oleta Wenk, Hilda Pierce.

THANK YOU

The family of Thomas Martin Alexander wish to take this opportunity to thank so many people who have supported us during our loss. A special "thank you" to: Staffan-Mitchell Funeral Home, the Rev. Sondra Wilobee, Rose DeGrow, Ellie Reynolds, Audie Eisele, Mary Baize, Karen Baize, Dorothy Antis, Maryanna Robertson, Mary Jane Maize, and Chelsea Community Hospital. We also want to thank all our relatives, friends and neighbors who have helped us through this trying time. We deeply appreciate everything you have done. Don Alexander and family, Bob and Pearl Fitzsimmons and family.

Legal Notice 21

MORTGAGE SALE—Default having been made in the conditions of a mortgage made by RICKY F. STEPHENSON and SHARON A. STEPHENSON, his wife, Mortgagee, to Standard Federal Savings and Loan Association, now known as Standard Federal Bank, a federal savings bank, of Troy, Oakland County, Michigan, Mortgage, dated July 27, 1979, and recorded in the office of the Register of Deeds for the County of Washtenaw and State of Michigan, on August 1, 1979, in Liber 1720, on page 118, of Washtenaw County Records, on which mortgage there is claimed to be due, at the date of this notice, for principal and interest, the sum of Forty-seven Thousand Four Hundred Thirty-seven and 28/100 Dollars (\$47,437.28).

And no suit or proceedings at law or in equity having been instituted to recover the debt secured by said mortgage or any part thereof. Now, therefore, by virtue of the power of sale contained in said mortgage and pursuant to the statute of the State of Michigan in such case made and provided, notice is hereby given that on Thursday, June 15, 1989, at ten o'clock a.m., local time, said mortgage will be foreclosed by a sale at the County Building in Ann Arbor, Michigan, at 10 o'clock a.m., local time, of the premises described in said mortgage, or so much thereof as may be necessary to pay the amount due, as aforesaid, on said mortgage, with the interest thereon at Twelve percent (12.00%) per annum and all legal costs and charges and expenses, including the attorney fees allowed by law, and also any sums or sums which may be paid by the undersigned, necessary to protect its interest in the premises, which said premises are described as follows:

All that certain piece or parcel of land situate in the Township of Ypsilanti in the County of Washtenaw, and State of Michigan, and described as follows: TURTLE CREEK SUBDIVISION, of part of the Northeast one-quarter of Section 14, Town 3 South, Range 7 East, Ypsilanti Township, Washtenaw County, Michigan, according to the plat thereof as recorded in Liber 1 of Plats, Pages 11 and 12, Washtenaw County Records.

During the six months immediately following the sale, the property may be redeemed, except that the property shall be abandoned pursuant to MCL 600.324a, the property may be redeemed during the 90 days immediately following the sale.

Dated at Troy, Michigan, April 10, 1989.

STANDARD FEDERAL BANK, a federal savings bank Mortgagee

RONALD J. PALMER Attorney for Mortgages 360 West Big Beaver Road Troy, Michigan 48064 cMay 3-10-17-24-31

Legal Notice 21**MORTGAGE SALE**

Default has been made in the conditions of a mortgage made by DANE LOWERY GAMBLE II and SHEILA LEE GAMBLE, his wife, to Community Bank of Washtenaw, Mortgagee, Dated August 1, 1978, and recorded on August 11, 1978, in Liber 1685, on page 882, Washtenaw County Records, Michigan, and subsequently assigned by unrecorded blanket assignment dated May 15, 1982 to the Federal Deposit Insurance Corporation, a corporation organized and existing under the laws of the United States, and subsequently assigned by unrecorded Participation Agreement to Fleet Mortgage Corp. on which mortgage there is claimed to be due at the date hereof the sum of Forty Four Thousand Seven Hundred Eighty Five and 81/100 Dollars (\$44,785.81), including interest at 11% per annum.

Under the power of sale contained in said mortgage and the statute in such case made and provided, notice is hereby given that said mortgage will be foreclosed by a sale of the mortgaged premises, or some part of them, at public venue, at the west entrance to the County Building in Ann Arbor, Michigan, at 10 o'clock a.m., local time, on Thursday, June 22, 1989.

Said premises are situated in Township of Ypsilanti, Washtenaw County, Michigan, and are described as: Lot 16, JENNING'S NEWPORT HEIGHTS, according to the plat thereof as recorded in Liber 10 of Plats, Page 56, Washtenaw County Records, 2114 Victoria Circle, Tax Code 06-18-480004.

During the six (6) months immediately following the sale, the property may be redeemed, except that in the event that the property is determined to be abandoned pursuant to MCL 600.324a, the property may be redeemed during the 90 days immediately following the sale.

Dated: May 17, 1989

Fleet Mortgage Corp. Assignee of Mortgage Dickinson, Wright, Moon, Van Dusen & Freeman 650 Frey Building 300 Ottawa, N.W. Grand Rapids, MI 49503 cMay 17-24-31-June 7-14

NOTICE OF PETITION BY THE VILLAGE COUNCIL OF THE VILLAGE OF CHELSEA TO THE BOARD OF COMMISSIONERS FOR WASHTENAW COUNTY TO ALTER THE BOUNDARIES OF THE VILLAGE OF CHELSEA AND ADD LAND

NOTICE that the Village Council of the Village of Chelsea has presented to the Board of Commissioners for the County of Washtenaw a petition to Alter the Boundaries of the Village of Chelsea and to add the following described land:

Commencing at the Northwest corner of Section 18, T2S, R4E, Lima Township, Washtenaw County, Michigan; thence along the North line of Section 13, T2S, R4E, Lima Township, Washtenaw County, Michigan, as monumented, and previously described, S 89°19'25" W 640.53 feet for a POINT OF BEGINNING; thence S 11°20'25" W 1484.56 feet to a point on the centerline of Old U.S. 12; thence along said centerline N 74°35'15" W 287.74 feet to thence N 08°15'45" E 333.53 feet; thence N 74°39'35" W 125.79 feet; thence N 02°45'15" W 686.25 feet; to a point on the North line of said Section 13, as monumented and previously described, and thence along the North line, N 89°19'25" E 707.82 feet to the Point of Beginning, being part of the Northeast 1/4 of said Section 13, being partially within the limits of the Village of Chelsea and containing 13.07 acres of land more or less, subject to the rights of the public over the Northernly 33 feet of Old U.S. 12. Also subject to other easements and restrictions of record, if any.

And that the Board of Commissioners for Washtenaw County shall consider the same in the Board of Commissioners Room, Administration Building, Washtenaw County, 220 North Main Street, Ann Arbor, Michigan on the 7th day of June, 1989, at 5:00 o'clock p.m., and that all parties interested in the Petition may appear before the Board of Commissioners and be heard. A copy of the petition may be inspected by interested parties at the office of the Village Clerk, 104 E. Middle Street, Chelsea, Michigan between the hours of 9:00 a.m. and 5:00 p.m. and at the office of the Washtenaw County Clerk, 101 E. Huron Street, Ann Arbor, Michigan during regular business hours.

Allen L. Anderson, Clerk Village of Chelsea

Dated: 5/11/89 May 17-24-31

MORTGAGE SALE

Default has been made in the conditions of a mortgage made by Ronald K. Woodburn, Jr., and Cynthia A. Woodburn, his wife, subsequently assumed by Jeffrey Weisberg and Kimberly Weisberg, husband and wife, to Mid-States Mortgage Corporation, a Michigan Corporation, Mortgage, dated July 9, 1980, and recorded on July 10, 1980, in Liber 1763, on page 913, Washtenaw County Records, Michigan, and assigned by said Mortgagee to Mortgage Associates, Inc., 7474 E. Port to Mortgage Corp., a Rhode Island Corporation by an assignment dated Aug. 6, 1980, and recorded on Sept. 12, 1980, in Liber 1772, on page 909, Washtenaw County Records, Michigan, on which mortgage there is claimed to be due at the date hereof the sum of Fifty Two Thousand Eight Hundred Ninety Four and 63/100 Dollars (\$52,894.63), including interest at 11 1/2 percent per annum.

Under the power of sale contained in said mortgage and the statute in such case made and provided, notice is hereby given that said mortgage will be foreclosed by a sale of the mortgaged premises, or some part of them, at public venue, at the west entrance to the County Building in Ann Arbor, Michigan, at 10 o'clock a.m., local time, on Thursday, June 15, 1989.

Said premises are situated in City of Ypsilanti, Washtenaw County, Michigan; and are described as: Lot 4, Lindsay Gardens Subdivision of part of the Southwest one-quarter of Section 3, Town 3 South, Range 7 East, according to the plat thereof as recorded in Liber 10 of Plats, page 23, Washtenaw County Records.

During the six months or 90 days, if found abandoned immediately following the sale, the property may be redeemed.

Dated: May 10, 1989

Fleet Mortgage Corp. Assignee of Mortgage Dickinson, Wright, Moon, Van Dusen & Freeman 650 Frey Building 300 Ottawa, N.W. Grand Rapids, MI 49503 cMay 10-17-24-31

ENGAGED

For All Your Wedding Needs Wedding Stationery and Accessories by Carlon Craft Stop in Today! The Chelsea Standard

log homes dealership

EXCELLENT INCOME POTENTIAL Investment 100% secured by model home, starting at \$12,475. Retain your current job. Call Don Hickman Toll Free 1-800-633-0670 or Collect 615-399-1721

Country Living LOG HOMES

P.O. Box 1708 Nashville, TN 37217

Legal Notice 21**MORTGAGE SALE**

Default has been made in the conditions of a mortgage made by ARBORVIEW PROPERTIES, A Michigan co-partnership, 25001 West Michigan Avenue, Dearborn, Michigan 48124 to MICHIGAN NATIONAL BANK SOUTH METRO, Mortgagee, Dated December 19, 1986, and recorded on January 7, 1987, in Liber 2107, on page 657, Washtenaw County Records, Michigan, on which mortgage there is claimed to be due at the date hereof the sum of SIXTY THREE THOUSAND FIVE HUNDRED AND NO/100 Dollars (\$63,500.00), including interest at 13% per annum.

Under the power of sale contained in said mortgage and the statute in such case made and provided, notice is hereby given that said mortgage will be foreclosed by a sale of the mortgaged premises, or some part of them, at public venue, at the west entrance to the County Building in Ann Arbor, Michigan, at 10 o'clock a.m., local time, on June 25, 1989.

Said premises are situated in Ann Arbor Township, Washtenaw County, Michigan, and are described as: JENNING'S NEWPORT HEIGHTS, according to the plat thereof as recorded in Liber 10 of Plats, Page 56, Washtenaw County Records, 2114 Victoria Circle, Tax Code 06-18-480004.

During the six (6) months immediately following the sale, the property may be redeemed, except that in the event that the property is determined to be abandoned pursuant to MCL 600.324a, the property may be redeemed during the 90 days immediately following the sale.

Dated: April 28, 1989

Michigan National Bank South Metro 3333 West 12 Mile Road Farmington Hills, MI 48018

ROBERT K. LOCKWOOD, P16754, Atty 28476 Gramercy Court Farmington Hills, MI 48018 313-477-3831 cMay 17-24-31-June 7-14

Legal Notice 21**STATE OF MICHIGAN Probate Court****County of Washtenaw CLAIMS NOTICE INDEPENDENT PROBATE**

Estate of Erwin Koch, deceased. Social Security Number 38-07-020. TO ALL INTERESTED PERSONS: Your interest in the estate may be barred or affected by the following:

1. The decedent, whose last known address was 1225 Franklin Blvd., Ann Arbor, Michigan 48103, died 7-25-88.

2. An instrument dated 10-28-77 has been admitted as the will of the decedent.

3. Creditors of the deced

WE NOW HAVE
PICNIC TABLES FOR
YOUR OUTSIDE EATING
ENJOYMENT!!

Mike's DELI

MONDAY thru SATURDAY
HOURS: 10:00 a.m. to 6:00 p.m.

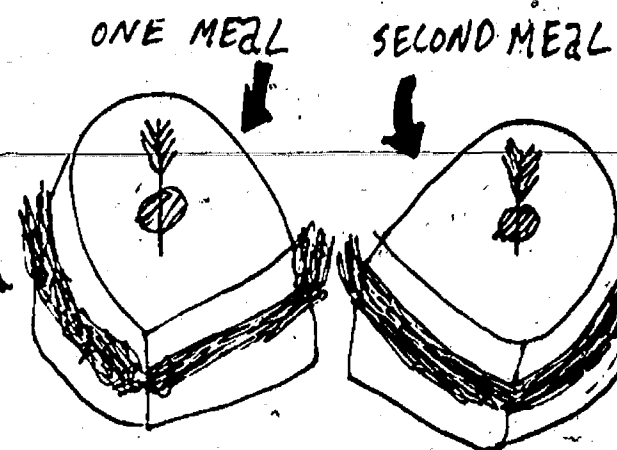

ICE
COLD

SODA -
COKE, DIET COKE,
SOHO, PEPPER, DR.
BROWN'S, TONO

COMBOS

1. Mike's Favorite - CORNED BEEF, SAUSAGE, COLE SLAW, RUSSIAN DRESSING ON RYE BREAD... \$3.25
2. OLD STANDBY - HAM, BABY SWISS, OLD STYLE SAUCE, ON RYE BREAD... \$3.25
3. SYDNEY'S SUB - HARD SALAMI, PEPPERONI, HAM, PROVOLONE, AMERICAN, LETTUCE, TOMATO, CREAMY ITALIAN ON SUB... \$3.25
4. NORTH LAKE CLUB - TURKEY, BEEF, HAM, PROVOLONE, LETTUCE, TOMATO, MAYO ON ENGLISH MUFFIN BREAD... \$3.25
5. THE ONE THAT GOT AWAY - TUNA SALAD, HAM, SWISS, CREAMY ITALIAN, LETTUCE, TOMATO, ON ENGLISH MUFFIN BREAD... \$2.25
6. TWIN TURKEY - TURKEY, BEEF, HAM, PROVOLONE, LETTUCE, TOMATO, MAYO ON ENGLISH MUFFIN BREAD... \$4.50
7. ORPHAN TURKEY - TURKEY, BEEF, HAM, PROVOLONE, LETTUCE, TOMATO, MAYO ON ENGLISH MUFFIN BREAD... \$4.50
8. NORTHWOODSMAN - ROAST BEEF, WHITE CHEDDAR, PUB MUSTARD ON RYE... \$3.25
9. KIM'S CHOICE - ROAST BEEF, BABY SWISS, LETTUCE, TOMATO, MAYO, ON ENGLISH MUFFIN BREAD... \$3.25
10. JENNORTH SPECIAL - SMOKED TURKEY, BEEF, HAM, PROVOLONE, LETTUCE, TOMATO, MAYO, ON ENGLISH MUFFIN BREAD... \$4.25
11. TUCKER TORPEDO - HAM, SMOKED TURKEY, BEEF, HAM, PROVOLONE, LETTUCE, TOMATO, MAYO, ON ENGLISH MUFFIN BREAD... \$4.25
12. Mike's 2nd Choice - HAM, SWISS, COLE SLAW, RUSSIAN DRESSING ON A SUB... \$3.25
13. M.T.'S ALTERNATIVE - TURKEY, BEEF, HAM, PROVOLONE, LETTUCE, TOMATO, MAYO, ON ENGLISH MUFFIN BREAD... \$3.25
14. BONNIE'S BLESSING - TURKEY, BEEF, HAM, PROVOLONE, LETTUCE, TOMATO, MAYO, ON ENGLISH MUFFIN BREAD... \$3.25
15. OLD SMOKEY - SMOKED SAUSAGE, PUB MUSTARD ON A SESAME BUN... \$2.50
16. HOT MON - TURKEY, BEEF, HAM, PROVOLONE, LETTUCE, TOMATO, MAYO, ON ENGLISH MUFFIN BREAD... \$4.25
17. DALE'S DILEMMA - BAYANNA, CRUNCHY PEANUT BUTTER, MIRACLE WHIP, ON ENGLISH MUFFIN BREAD... \$2.50
18. THE SYLVAN - BACON, SCALLION, CREAM CHEESE, TOMATO ON SOURDOUGH... \$3.50
19. Mike's DOUBLE Y - CHOPPED BEEF, CUCUMBER, RADISH, LETTUCE, TOMATO, BEANS, BROWN MUSTARD ON PITA... \$2.25
20. TROPICARDY - BAKED BEANS, HONEY LUP MUSTARD ON BUTTERED ENGLISH MUFFIN BREAD... \$1.25
21. COUNTRY BOY - SMOKED TURKEY, HAM, WHITE CHEDDAR, LETTUCE, TOMATO, PUB MUSTARD ON A WHEAT SUB... \$4.50
22. GAMEDAY - PASTRAMI, HAM, SWISS, COLE SLAW, RUSSIAN DRESSING ON A SUB... \$4.50
23. THE BENTLEY - PASTRAMI, AGED SWISS, ONION, DITON MUSTARD ON LIGHT RYE... \$3.25
24. JUDY! JUDY! JUDY! - HAM, SCALLION CREAM CHEESE, LETTUCE, TOMATO, ON SOURDOUGH... \$3.50
25. THE J.T. - TURKEY, BEEF, HAM, PROVOLONE, LETTUCE, TOMATO, MAYO, ON ENGLISH MUFFIN BREAD... \$4.25

26. FLAMETHROWER - CAPACOLLO, PASTRAMI, HOT PEPPER CHEESE, ONION, LETTUCE, HAM, HORSERADISH, TABASCO ON A WHITE SUB... \$4.50
27. RENAISSANCE - GENOA SALAMI, PROSCIUTTO, CAPACOLLO, PROVOLONE, LETTUCE, CREAMY ITALIAN ON A WHITE SUB... \$5.25
28. BEEFEATER - ROAST BEEF, SMOKED CHEDDAR, HONEYCUP MUSTARD ON A KATSER ROLL... \$3.25
29. HAROLD'S HANKERING - HAM, SWISS, COLE SLAW, RUSSIAN DRESSING ON A PUMPERNICKEL... \$3.25
30. OLD SMOOTHIE - SMOOTH PEANUT BUTTER, GRAPE JELLY ON ENGLISH MUFFIN BREAD... \$1.25
31. HOWE ABOUT THAT - SMOKED TURKEY, BEEF, HAM, PROVOLONE, LETTUCE, RUSSIAN DRESSING ON RYE... \$3.25
32. STACEY'S CONTRIBUTION - TUNA SALAD, BACON, WHITE CHEDDAR, LETTUCE, ON ENGLISH MUFFIN BREAD... \$3.25
33. THE HUMPERDINK - ROAST BEEF, CARAWAY SWISS, LETTUCE, ONION, MAYO ON ONION ROLL... \$3.25
34. DUKE'S DELIGHT - LIVERWURST, ONION, PUB MUSTARD ON DARK RYE... \$2.50
35. WHO'S ZINGERMANN ANYHOW? - CHOPPED LIVER, PASTRAMI, HAVARTI, SWISS CHEESE, ONION, DITON MUSTARD ON DARK RYE... \$4.25
36. THE IMPOSTER - PROVOLONE, PASTRAMI, PEPPERONI, HAM, NEWMAN'S TOCAADONSAUCE HEATED ON A SUB... \$4.25
37. Mike's REUBEN - CORNED BEEF, AGED SWISS, SAUERKRAUT, RUSSIAN DRESSING GRILLED ON LIGHT RYE... \$3.25
38. STINGRAY CLUB - TURKEY, BEEF, HAM, PROVOLONE, LETTUCE, TOMATO, MAYO, GRILLED ON SOURDOUGH... \$3.25
39. REUBENESQUE - TURKEY, BEEF, AGED SWISS, COLE SLAW, RUSSIAN DRESSING, GRILLED ON RYE... \$3.25
40. MTM - TUNA SALAD, BABY SWISS GRILLED ON SOURDOUGH... \$2.25
41. MICHELLE'S MASTERPIECE - MUEMTER, COLBY, SWISS, HONEYCUP MUSTARD GRILLED ON SOURDOUGH... \$2.25
42. AMERICAN GRILL - HAM, AMERICAN CHEESE GRILLED ON ENGLISH MUFFIN BREAD... \$3.25
43. DUTCH TREAT - ROAST BEEF, GOUDA CHEESE, HONEYCUP MUSTARD GRILLED ON CHALLAH... \$3.25

- CHEF'S SALADS**
- LETTUCE, TOMATO, CUCUMBER, ONION, RADISH, SPROUTS, PLUS: SLIVERED HAM, SLIVERED TURKEY, BEEF, SWISS CHEESE
- *YOUR CHOICE OF DRESSING*
- ...RUSSIAN, ITALIAN, NEWMAN'S OWN, THOUSAND ISLAND...
- MEAL SALAD - LARGE... \$3.50
SIDE SALAD - SMALL... \$2.25

* SINGLES ON RYE *

- | | |
|-------------------------|-------------------------|
| CHEESE... \$2.25 | ROAST BEEF... \$3.25 |
| CHICKEN SALAD... \$2.25 | HARD SALAMI... \$3.25 |
| CORNED BEEF... \$3.25 | TUNA SALAD... \$2.50 |
| HAM... \$2.25 | TURKEY... \$3.25 |
| LIVERWURST... \$2.25 | SMOKED TURKEY... \$3.25 |
| PASTRAMI... \$3.25 | |

EXTRAS

- | | |
|------------------|----------------------|
| CHEESE... 60¢ | *ONION... 30¢ |
| COLE SLAW... 35¢ | *HORSE RADISH... 30¢ |
| *LETTUCE... 30¢ | *TOMATO... 30¢ |
- * Any Two For 50¢
- CREAMY ITALIAN, DITON MUSTARD, HOT MUSTARD, PUB MUSTARD, SALAD MUSTARD, HONEYCUP MUSTARD, MAYO, MIRACLE WHIP, RUSSIAN, NEWMAN'S, TABASCO

HOME
OF THE
TWO-MEAL
SANDWICH

LOCATED DOWNSTAIRS
IN THE SYLVAN
114 N. MAIN, SUITE 2
DOWNTOWN CHELSEA
MI 48118

PHONE ORDERS WELCOME -
JUST CALL (313) 425-5980

* MORE BREADS *

PUMPERNICKEL, SOURDOUGH, ENGLISH MUFFIN LOAF, CHALLAH, WHEAT, SUBMARINES, ONION ROLL, WHEAT SUBMARINES.

DESSERTS

- ASSORTED CHEESECAKES... 99¢/slice
Baklava... 50¢/piece
ASSORTED COOKIES & SWEET ROLLS

DELI MEATS & CHEESES

- | | | |
|---------------------|---------------|-------------------|
| BOLOGNA | GENOA SALAMI | AMERICAN |
| CAPACOLLO | HARD SALAMI | BRIE: GARLIC/HERB |
| CORNED BEEF | TURKEY BREAST | PEPPER |
| H.A.M.: HONEY CURED | SMOKED TURKEY | CHEDDAR: ORANGE |
| POLISH | BREAST | WHITE |
| CHOPPED LIVER | | SMOKED |
| LIVERWURST | | WINE |
| PASTRAMI | | |
| PROSCIUTTO | | |
| ROAST BEEF | | |
- FRESH SALADS**
- POTATO SALAD, COLE SLAW, CUCUMBER ONION, MACARONI, BAKED BEANS
- COLBY**
- CREAM
GOUDA
HAVARTI
HARTI CHIVE
HERB SPICE NEUFCHATEL
JALAPENO JACK
JARLSBERG
MONTEREY JACK
MOZZARELLA
MUNSTER
PROVOLONE
IMPORTED SWISS
BABY SWISS
CARBWAY SWISS
DOMESTIC SWISS

THE GREAT BAGEL EXPERIMENT

FREDDAYS & SATURDAYS ONLY

< FRESH BAGELS >

- BAGELS & CREAM CHEESE - NOVA LOX TOO!!!
- * PLAIN, ONION, GARLIC, EGG, PUMPERNICKEL *
- \$3.50/dz. \$1.75/half doz. 40¢ ea.
- WITH CREAM CHEESE: 95¢ ea.
" CREAM CHEESE & NOVA: CURRENT MARKET PRICE
- WITH CREAM CHEESE: 95¢ ea.
" CREAM CHEESE & NOVA: CURRENT MARKET PRICE

* DELI TRAYS *

COMPLETE, FULLY GARNISHED
DELI TRAYS FOR ALL
OCCASIONS
* PLEASE INQUIRE *

* PLEASE INQUIRE *

... CLIP AND SAVE MENU ...



BRIAN JESTER, an Eagle Scout candidate from Boy Scout Troop 425 of Chelsea, has recently completed his Eagle Project. For his project he made stuffed animals to be given to the Chelsea Community Hospital. The hospital will give the animals to children who come in for medical treatment. Pictured is Brian giving the animals to Wilma Picklesimer, a representative of the Chelsea Hospital. Along with his project Brian had to complete 21 merit badges to obtain the rank of Eagle, Boy Scouting's highest rank. This summer Brian will be serving as Troop Scribe for the Wolverine Council's contingent to the 1989 National Scout Jamboree, at Fort A. P. Hill, Va.

Patriot Award Made to The Late Henry Conlin

Remarks by Judge George Alexander introducing the late Judge Henry T. Conlin for the WCBA's Patriot Award, awarded posthumously at the 1989 Law Day dinner.

I am extremely honored to make this presentation. There are numerous others in this room with strong ties and long association with Henry Conlin. Probably every member of the Washtenaw County Bar has fond memories of their association with Judge Conlin and we all realize that our lives have been enriched because of that association. I therefore, make this presentation on behalf of all members of the bar collectively and individually.

A brief history of the Patriot Award would seem appropriate. The Washtenaw County Bar has for numerous years awarded the Liberty Bell Award as established by the American Bar Association to a person outside of the legal profession. A few years ago the Washtenaw County Bar Association decided that it would be appropriate to supplement that award with an award for a member of the legal profession. Hence, the Patriot Award for unselfish rendering of outstanding services to the legal profession and to the community. Maxine Virtue was the first recipient in 1987 and William Delhey was so honored last year. It should also be noted that Henry Conlin's name as this year's recipient of the Patriot Award will be nominated for a similar award, the Robert P. Hudson Award, presented by the Michigan State Bar to that member who best exemplifies that which brings honor, esteem and respect to the legal profession.

The Patriot Award, Webster's Dictionary defines patriot as one who loves, supports and defends one's country. A short, concise definition. Undoubtedly not drafted by a member

of the legal profession. Therefore, in the tradition of our profession, I will expand upon that definition: "Loves, supports and defends their country." The term "their country" encompasses all that this nation stands for. The Bill of Rights and all of the liberties and freedoms which we cherish and enjoy. The word "patriot" conjures up mental images. Not only of deeds and sacrifices in defense of those freedoms from the Revolutionary War through later conflicts, but also images of the staunch defense of those liberties in public service and in that arena that is, perhaps, the final and ultimate defense against the erosion and weakening of those liberties—the courtroom.

I cannot list the many, many ways which Henry T. Conlin exemplified the term "Patriot" under any definition or expansion thereof. From his service in World War II; through his service on the Ann Arbor City Council and on the commission which drafted Ann Arbor's present City Charter; through his many years of a practicing attorney to his service on the bench of the 22nd Judicial Circuit. This list of such services to our profession and to the community as a whole exemplifies one—whose life brought true meaning to that phrase—Honor, esteem and respect to the legal profession.

It is with a great deal of humility and pride that the members of the Washtenaw County Bar Association present this award to Judge Henry T. Conlin, a true patriot.

**Tell Them
You Read It
in
THE STANDARD**

OFFICIAL NOTICE
Regular Meeting of the
DEXTER TOWNSHIP BOARD
Will Be Held
TUESDAY, JUNE 6, 1989 - 7:30 p.m.

at DEXTER TOWNSHIP HALL
6880 Dexter-Pinckney Rd., Dexter, Mich.

WILLIAM EISENBEISER
Dexter Township Clerk

A Meeting of the
DEXTER TOWNSHIP
ZONING BOARD
Will Be Held

MONDAY, JUNE 19, 1989

7:30 p.m.

at DEXTER TOWNSHIP HALL
6880 Dexter-Pinckney Rd., Dexter, Mich.

AGENDA:

1. Public hearing on proposed new Article 5, regulating site condominiums and related definitions in Section 2.02.
2. Discussion of possible section on Planned Unit Development.

DEXTER TOWNSHIP
ZONING BOARD

Jerry Straub, Chairman — 475-7648

Chelsea Village Council Proceedings

May 2, 1989

Regular Session.

The meeting was called to order by President Satterthwaite at 7:30 p.m.

Present: President Satterthwaite, Clerk Anderson, Village Manager Stalker, Admin May 2, 1989 Regular Session.

The meeting was called to order by President Satterthwaite at 7:30 p.m. Present: President Satterthwaite, Clerk Anderson, Village Manager Stalker, Administrative Assistant Fredette.

Trustees present: Steele, Hall, Bentley, Boham, Merkel, Kanten. Others present: Philip Musolf, Peter Flintoft, Mary Hazlett, Steven Daut, B. Hamilton.

Motion by Hall, supported by Merkel, to approve the minutes of the regular session of April 18, 1989 as submitted. Roll call: Ayes all. Motion carried.

Motion by Boham, supported by Merkel, to adopt the ICMA-RC PLAN with participation limited to all full-time and regular part-time employees. Roll call: Ayes all. Motion carried.

Motion by Boham, supported by Merkel, to appoint Mark McKernan as the Village's Representative to the Washtenaw Development Council and that Village Manager Stalker serve as alternate. Roll call: Ayes all. Motion carried.

Motion by Boham, supported by Merkel, to have Trustee Hall and Chief McDougall research the possibility of leasing a printer for the Police Department with an option to purchase. Roll call: Ayes all. Motion carried.

Motion by Steele, supported by Hall, to authorize Fire Chief, Hanker to advertise for bids for a 1 Ton Pickup with 4 Wheel Drive for the Fire Department. Roll call: Ayes all. Motion carried.

Motion by Hall, supported by Merkel, to authorize the Chief of Police to place an ad in the local newspaper requesting bids for a 1985 Chevrolet vehicle with a minimum bid of \$1,500. Roll call: Ayes all. Motion carried.

Trustee Steele, on behalf of the Fire Department, extended the Department's gratitude for use of Village funds for the new truck until donations from local individuals and businesses were secured to cover the cost of said vehicle. Mr. Steele also reported that a resolution for Council adoption would be forthcoming which would authorize a multiple term for the Fire Chief.

Trustee Steele informed Council that Mrs. Hamilton had submitted her resignation to the Planning Commission and that he had received two applications for the position.

Trustee Boham reported that he had talked with Dana Corporation about the additional land that the company was considering giving to the Village. The terms of the gift would be the same as the original agreement for the park.

Motion by Hall, supported by Merkel, to appoint Mr. David Cooper to the Recreation Council to fill the unexpired term created by the resignation of Ken Gietzen.

Regular session adjourned to the Zoning Board of Appeals.

Regular session adjourned. Appointment to fill Harriet Hamilton's position on the Planning Commission was tabled until the next meeting.

Motion by Boham, supported by Steele, to authorize the donation of \$500 to the Chelsea School District for use as a scholarship. Roll call: Ayes all. Motion carried.

Motion by Bentley, supported by Merkel, to approve the Annexation Agreement for the Papo property. Roll call: Ayes all. Motion carried.

RESOLUTION
WHEREAS, a Petition has been submitted to the Village Council of the Village of Chelsea to alter the boundaries of the Village to include premises as hereinafter described; and

WHEREAS, said area is immediately adjacent to the present Village boundaries and well adaptable to both present and future economic development, and it is in the best interests of the Village to annex said lands into the incorporated area of the Village of Chelsea;

NOW THEREFORE, BE IT RESOLVED AND IT IS HEREBY RESOLVED that a petition shall be addressed to the Board of Commissioners for the County of Washtenaw, State of Michigan, requesting that the boundaries of the Village of Chelsea be altered to include the following described premises:

Commencing at the Northwest corner of Section 18, T2S, R4E, Lima Township, Washtenaw County, Michigan; thence along the North line of Section 13, T2S, R3E, Sylvan Township, Washtenaw County, Michigan, as monumented and previously described, S 89° 19' 25" W 640.53 feet for a POINT OF BEGINNING, thence S 11° 20' 20" W 1,464.56 feet to a point on the centerline of Old US-12, thence along said centerline, N 08° 15' 45" E 333.53 feet; thence N 74° 39' 35" W 125.79 feet; thence N 02° 45' 15" W 686.25 feet; to a point on the North line of said Section 13, as monumented and previously described; thence along said North line, N 89° 19' 35" E 707.82 feet to the Point of Begin-

ning, being part of the Northeast ¼ of said Section 13, being partially within the limits of the Village of Chelsea and containing 13.67 acres of land more or less, subject to the rights of the public over the Northerly 33 feet of Old US-12. Also subject to other easements and restrictions of record, if any.

and that said petition shall be executed by and on behalf of the Village of Chelsea by its President and Clerk in accordance with the provisions of MSA 5.1470, and notice of presentation of said petition to the Board of Commissioners on the 7th day of June, 1989, at the Board of Commissioners room, Washtenaw County Building, Ann Arbor, Michigan, shall be given by the Village Clerk by publication in The Chelsea Standard on May 17, 1989, May 24, 1989, and May 31, 1989.

Motion by Bentley, supported by Merkel, to adopt the above Resolution as read. Roll call: Ayes all. Motion carried. Resolution adopted. (Petition attached to these minutes as Appendix A.)

Motion by Bentley, supported by Merkel, to participate in the County Solid Waste Management Plan. Roll call: Ayes all. Motion carried.

Mayor Exchange Day was discussed. Administrative Assistant Fredette reported on the tentative agenda for the day's activities.

Mary Hazlett, manager of Schoolhouse Apartments was present to inform Council of the vandalism problems they are experiencing due to the traditional painting of "The Rock" which is located on the apartment complex property. Ms. Hazlett inquired as to the Village's desire to save "The Rock." After much discussion, the matter was tabled to the next regular meeting, at which time a decision will be made.

Motion by Bentley, supported by Hall, to authorize the Village President and Clerk to sign, on behalf of the Village, the following documents pertaining to the Bridgetown Condominium project: Electrical Easement; Water and Sanitary and Storm Sewer Easements; Dedication of South Taylor Street. Roll call: Ayes all. Motion carried. (Said documents attached to these minutes as Appendix B.)

Motion by Boham, supported by Steele, to pay bills as submitted. Roll call: Ayes all. Motion carried. (Bills attached to minutes as Appendix C.)

RESOLUTION
WHEREAS, Finkbeiner, Pettis & Strout has submitted invoices in the amount of \$17,045.22; and

WHEREAS, said invoice represents engineering work performed at the new wastewater treatment plant;

NOW, THEREFORE BE IT RESOLVED, that this Village Council of the Village of Chelsea, authorize and direct payment of \$17,045.22 to the firm of Finkbeiner, Pettis & Strout.

Motion by Boham, supported by Steele, to adopt the above Resolution as read. Roll call: Ayes all. Motion carried. Resolution adopted.

Motion by Steele, supported by Bentley, to adjourn to Executive Session to discuss potential purchase of a parcel of land. Roll call: Ayes all. Motion carried.

Motion by Kanten, supported by Steele, to adjourn the Executive Session. Roll call: Ayes all. Motion carried.

Motion by Kanten, to purchase parcel of land known as the "Pump and Pantry" for a cost of \$100,000. Motion failed due to lack of support.

Motion by Merkel, supported by Kanten, to authorize the purchase of limestone, for a sum not to exceed \$2,000.00 to be used as a base for the vacant lots (owned by the Village located on Park Street. Said lots will then be suitable for additional parking area. Roll call: Ayes: Boham, Kanten, Merkel and Satterthwaite; Nays: Steele, Hall, Bentley. Motion carried.

Motion by Bentley, supported by Hall, to adjourn. Roll call: Ayes all. Motion carried. Council adjourned. Allen L. Anderson, Clerk.

ZONING BOARD OF APPEALS

May 2, 1989
Present: Chairman Satterthwaite, Village Manager Stalker, Secretary Anderson, Administrative Assistant Fredette.

Members present: Hall, Merkel, Kanten, Steele, Boham and Bentley. Others present: Philip Musolf, Peter Flintoft, Mary Hazlett, Steve Daut, B. Hamilton.

Motion by Bentley, supported by Merkel, to approve the minutes of April 18, 1989 as submitted. Roll call: Ayes all. Motion carried.

Motion by Hall, supported by Merkel, to set a public hearing date of May 16, 1989 to consider Variance Appeal No. 89-9, Faith In Action, Inc. Applicant. Roll call: Ayes all. Motion carried.

The Zoning Board of Appeals discussed the splitting of the lot at 604 North Main into two parcels with the property owners Mr. and Mrs. Steve Daut. No action was taken, but Council did request the Dauts have a survey performed.

Motion by Bentley, supported by Steele, to adjourn the Zoning Board of Appeals. Roll call: Ayes all. Motion carried. Meeting adjourned. Allen L. Anderson, Secretary.

ANNUAL SCHOOL ELECTION

NOTICE OF ANNUAL ELECTION OF THE ELECTORS OF CHELSEA SCHOOL DISTRICT

TO BE HELD

JUNE 12, 1989

To the Electors of the School District:

Please Take Notice that the annual election of the school district will be held on Monday, June 12, 1989.

THE POLLS OF ELECTIONS WILL OPEN AT 7 O'CLOCK IN THE MORNING AND CLOSE AT 8 O'CLOCK IN THE EVENING.

At the annual school election there will be elected two (2) member(s) to the board of education of the district for full term(s) of four (4) years ending in 1993.

THE FOLLOWING PERSONS HAVE BEEN NOMINATED TO FILL SUCH VACANCY(IES):

Anne M. Comeau John S. Ruhlgl Ron Satterthwaite
TAKE FURTHER NOTICE THAT the following proposition(s) will be submitted to the vote of the electors at the annual school election:

I. MILLAGE RENEWAL PROPOSITION
Shall the limitation on the amount of taxes which may be assessed against all property in Chelsea School District, Washtenaw and Jackson Counties, Michigan, be increased by 5.8 mills (\$5.80 on each \$1,000.00) on state equalized valuation for a period of 3 years, 1989, 1990 and 1991, to provide additional funds for operating purposes (this being a renewal of 5.8 mills for operating purposes which expired with the 1988 tax levy)?

II. APPROVAL TO LEVY MAXIMUM AUTHORIZED MILLAGE
Shall the maximum authorized millage rate of Chelsea School District, Washtenaw and Jackson Counties, Michigan, be approved for levy in 1989 without the reduction required by section 31 of article 9 of the state constitution of 1963?

NOTICE IS HEREBY GIVEN that the following proposition will be voted upon by the registered school electors of this school district at the annual school election to be held on Monday, June 12, 1989, which proposition was set forth in a resolution adopted by the Intermediate School Board of Washtenaw Intermediate School District, Michigan, on March 28, 1989, to wit:

WASHTENAW INTERMEDIATE SCHOOL DISTRICT BONDING PROPOSITION
Shall Washtenaw Intermediate School District, Michigan, borrow the sum of not to exceed Eight Million Six Hundred Thousand Dollars (\$8,600,000) and issue its general obligation unlimited tax bonds therefor, for the purpose of partially remodeling and partially re-equipping High Point Special Education facilities; erecting, furnishing and equipping an addition to and partially remodeling and partially re-equipping the Education Service Center; and developing and improving the site?
PLEASE TAKE FURTHER NOTICE THAT THE BONDS OF THE INTERMEDIATE SCHOOL DISTRICT, IF APPROVED BY A MAJORITY VOTE OF THE ELECTORS AT THIS ELECTION, WILL BE GENERAL OBLIGATION UNLIMITED TAX BONDS PAYABLE FROM GENERAL AD VALOREM TAXES.

THE VOTING PLACE(S) ARE AS FOLLOWS:

PRECINCT NO. 1
VOTING PLACE: Large Group Instruction Room of the Dwight E. Beach School.

All school electors who are registered with the city or township clerk of the city or township in which they reside are eligible to vote at this election.

I, Michael A. Stimpson, Treasurer of Washtenaw County, Michigan, hereby certify that as of April 5th, 1989, the records of this Office indicate that the total of all voted increases over and above the tax limitation established by the Constitution of Michigan, in any local units of government affecting the taxable property located in Chelsea School District, Washtenaw and Jackson Counties, Michigan, is as follows:

| | | |
|-------------------------|--------------------------------------|----------------------------|
| By Washtenaw County: | 0.25 Mill | 1988 and Future |
| | 0.25 Mill | 1988 - 1996 Incl. |
| By Sylvan Township: | NONE | |
| By Sharon Township: | NONE | |
| By Freedom Township: | NONE | |
| By Lima Township: | NONE | |
| By Dexter Township: | NONE | |
| By Lyndon Township: | NONE | |
| By the School District: | 20.50 mills, 1988 to 1991, inclusive | 1 mill 1989, 1990 and 1991 |
| Date: April 5, 1989 | Michael A. Stimpson | Treasurer, Jackson County |

I, Janet C. Rochfort, Treasurer of Jackson County, Michigan, hereby certify that as of April 7, 1989, the records of this Office indicate that the total of all voted increases over and above the tax limitation established by the Constitution of Michigan, in any local units of government affecting the taxable property located in Chelsea School District, Washtenaw and Jackson Counties, Michigan, is as follows:

| | | |
|---|--------------------------------------|-----------------------------|
| By Jackson County: | NONE | |
| By Grass Lake Township: | 1 Mill | 1989 & 1990: |
| By Waterloo Township: | NONE | |
| By Jackson Community College: | 1.53 Mills | 1988 Unlimited |
| By Jackson County/Library | 1 Mill | 1989-1996 Incl. |
| Purposes Only: | 1 Mill | |
| By Jackson County/Medical Care Facility | 1 Mill | 1989 |
| Purposes only: | 20.50 Mills, 1988 to 1991, inclusive | 1 mill 1989, 1990 and 1991 |
| By the School District: | 20.50 Mills, 1988 to 1991, inclusive | 1 mill 1989, 1990 and 1991 |
| Date: April 7, 1989 | Janet C. Rochfort | Treasurer, Washtenaw County |

This Notice is given by order of the board of education.
Ron Satterthwaite
Secretary, Board of Education

GRAND OPENING

of

CHELSEA PHARMACY

Monday Saturday
May 22nd - June 3rd

Chelsea Shopping Center

1050 S. Main St., Chelsea
Telephone 475-1188

**New Hours in Our
Downtown Store
101 North Main**
Mon. thru Sat., 8 a.m. to 6 p.m.
Closed Sundays

HOURS:
Mon. thru Sat.,
9 a.m. to 9 p.m.
Sunday,
10 a.m. to 5 p.m.

GRAND-OPENING

Specials



All 2 liter
PEPSI
PRODUCTS
99¢

plus deposit
thru 6-3-89

CANDY BARS

mix 'n match **4/\$1**
thru 6-3-89

Junior Mints, Rascals, Candilicious, Pom
Poms, Charleston Chew, Sugar Babies

GRAND-OPENING

Prizes

Drawing: Sat., June 3rd at 3 p.m.

Adult Grand Prize

Free Weekend in

Toronto Canada

Via rail. Accomodations by Royal York
Hotel. Value: \$300. Arrangements by
UNIGLOBE TRAVEL, INC. of Chelsea.

Children's Grand Prize

Free Boy's or Girl's, 3-Speed
Bicycle

Many other prizes
including:

MAGNAVOX VCR

IGLOO COOLER

Binocular/Radio Set

KODAK 35mm Camera

Complete set of

TOPPS 1989 Baseball Cards

and many more!

FREE

INSTANT LOTTERY TICKET

\$1 Value

with each purchase of minimum
\$10 (excluding tobacco products)
thru 6-3-89.



ROLAIDS

150 ct., all flavors

2/\$5

thru 6-3-89

FRITO-LAY

DORITOS

15½-Oz. Bag

Reg. \$2.99

\$1.99

thru 6-3-89

Come in and sign up for a chance to win a free door prize



IT WAS A NIGHT OF FUN AND GAMES at South Elementary school's Ice Cream Social last Thursday. The fishing booth, above, proved to be one of the favorites with the youngsters.



ERIN PICKLESIMER tries to toss the ring over the bowling pins during South Elementary school's Ice Cream Social last Thursday. The gym was packed with game players and ice cream eaters.

First Annual Chrysler Tri-Cycle To Be Held

The Ann Arbor News and the Washtenaw County Sheriff's Department will sponsor the first annual Chrysler Tri-Cycle on Sunday, June 4 at the Chrysler Proving Grounds in Chelsea. All proceeds will go to the American Lung Association of Michigan to support its programs that promote lung health and prevent or control lung disease.

This major day bike ride will provide a rare opportunity to see this usually off-limits area while promoting fitness and exercise. Riders may choose from three events:

- 1) Tour—an individually paced, comfortable ride through the country setting of the Proving Grounds. Suitable for a family ride.
- 2) Rally—a predetermined course at a specified average speed. Open to individuals and teams with awards given for lowest number of penalty points.
- 3) Inspiration—an opportunity to

complete laps around the test track. Open to individuals and teams with awards given for completing a specified number of laps in the least amount of time or completing the most laps within the eight-hour time period.

Ribbons will be given to all participants. Prizes will be given to the individual and the corporate team who raise the largest amount in pledges for the American Lung Association of Michigan.

Registration for a corporate team entry (\$100 for 3-7 members) must be received by May 15 in order to schedule team photos. The registration fee of \$10/individual, \$20/family (2 or more persons) must be received by May 26.

To register or for more information, contact the American Lung Association of Michigan-Huron Valley Region at 2440 W. Stadium Blvd., Ann Arbor, (313) 995-1030.

Sports Physicals Slated June 14

Sports physical examinations for all Chelsea students entering grades 6-12 in the 1989-90 school year are scheduled for Wednesday, June 14 at the Chelsea Family Practice Center.

The examinations are designed to detect any significant health problems which could prevent a student from participating in athletics, as well as to meet Michigan High School Athletic Association guidelines. It is not intended to substitute for a comprehensive health evaluation by a student's regular physician.

The fee will be \$4, to be paid at the

time of the exam. Forms are available at Chelsea High school and Beach Middle school, or contact the athletic director's office. Each student must have a form, which has a health history completed and signed by a parent or guardian. In addition, the district athletic department portion of the form should be completed.

Schedule for the exams are based on the first letter of the last name. It will run as follows: A-E, 2 p.m.; F-J, 2:30 p.m.; K-O, 3 p.m.; P-T, 3:30 p.m.; U-Z, 4 p.m.



CUB SCOUTS AND BOY SCOUTS marched Monday in Chelsea's annual Memorial Day Parade. It wasn't an easy job carrying the big flags all the way to the cemetery from the Municipal Parking Lot.



MARK MILAZZO WATCHES to see if he makes the basket during South Elementary school's Ice Cream Social last Thursday evening. Waiting for their turns are Chrissy Hodgson and Eric McCalla.



KEVIN ROSE concentrates on his music and his marching as the Beach Middle school band takes part in Monday's Memorial Day parade to the cemetery.



GIRL SCOUTS were also part of Monday's Memorial Day Parade and this young lady had the honor of carrying the flag.

Subscribe to The Chelsea Standard!

The Chelsea Standard

Save 50% Sale

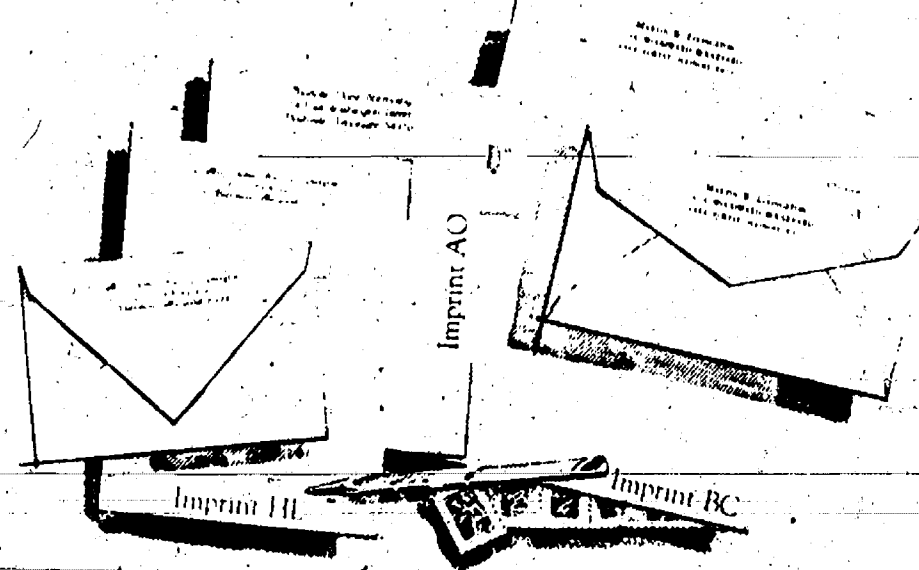

Rytext Antique Vellum Stationery

10.95 regularly \$22

The subtle landmark pattern in this handsome paper dates back to the beginning of papermaking when handmade sheets were placed on latticed racks to dry in the sun.

Today, Antique Vellum still bears this handwoven touch, refined for use with modern pen or typewriter. Select from luxury shades of white, pale blue or soft grey paper in princess (5 1/2 x) or monarch (7 1/4 x

10 1/2 x) sizes. Choice of imprints shown (HL, AO, BC) in deep blue or dark grey ink. Gift boxed, 100 princess sheets and 100 envelopes or, 80 monarch sheets and 80 envelopes.

Suggestion: 50 extra, unprinted sheets for second pages... \$4.00 with order.

THE CHELSEA STANDARD, 300 N. MAIN, CHELSEA, MI. 48118

Please send Rytext ANTIQUE VELLUM on sale at \$10.95 a box. Includes (check) 50 extra, unprinted sheets for \$4.00.

My name

Address

City, State, Zip

Check paper choice, imprint style and ink color.

Princess size: ☐ White (3500) ☐ Blue (3550) ☐ Grey (3560)

Monarch size: ☐ White (3600) ☐ Blue (3650) ☐ Grey (3660)

Imprint style: ☐ HL ☐ AO ☐ BC Ink color: ☐ Blue ☐ Grey



Please Add 4% Michigan Sales Tax ☐ (check) home delivery for \$2.50

BUY-SELL-RENT-HIRE...

Classified Ads
DO IT BETTER



IN YOUR HOME PORTRAIT PHOTOGRAPHY

BELL PHOTOGRAPHY

WEDDINGS
REUNIONS
PRODUCT
TEAM
COMMERCIAL

BABIES
CHILDREN
FAMILY
PETS

INDOOR/OUTDOOR

THOMAS J. BELL
475-1410

+ AREA DEATHS +

Frederick A. Weber

175 Orchard St.
Chelsea

Frederick A. "Fritz" Weber, 175 Orchard St., Chelsea, age 88, died Friday morning, May 26, 1989 at his home following a lingering illness.

He was born in Chelsea on Feb. 15, 1931, the son of William J. and Mary Magdalen (Eisele) Weber. On Nov. 11, 1961, he married Sandra K. Buehler and she survives.

Fritz was a life-long resident of Chelsea and was the first Chelsea Village Manager, serving in that position from April 1, 1969 until death. Fritz served on the village council from May 1964 until he was elected president in 1969.

He was instrumental in forming the Michigan Public Power Agency and served as a commissioner in 1978, secretary-treasurer in 1983-85 and vice-chairman from 1985-88. He was elected to the board of directors of the Michigan Municipal Electric Association in 1978 and served as its president in 1980-81.

He was a member of St. Mary's Catholic church and the Knights of Columbus Council 3092 and a veteran of the U. S. Army during the Korean Conflict.

Surviving, in addition to his wife, are his four daughters, Joan, Michelle, Anne, and Karen, all of Chelsea; two brothers, William C. Weber of Chelsea, Robert L. Weber of Owosso; and two sisters, Mary K. Weber and Phyllis Weber both of Chelsea; and several nieces and nephews.

Mass of the resurrection was held Monday, May 29, at 12 noon from St. Mary's Catholic church with the Rev. Fr. Philip Dupuis officiating. The Rosary was recited Sunday evening from the Staffan-Mitchell Funeral Home. Burial followed in Mt. Olivet Cemetery, Chelsea. Expressions of sympathy may be made to the Fritz Weber Memorial Softball Award Fund.

Stuart F. Dingle

Detroit
(Formerly of Chelsea)

Stuart F. Dingle, who for more than 40 years was active in the banking business in metropolitan Detroit, died Friday, May 19, 1989 in his St. Clair Shores home. He was 87.

Mr. Dingle, who was born in Cleveland, O., on Aug. 18, 1921, came to Michigan and grew up in Chelsea, graduating from Chelsea High school in 1939. In that same year he was named Wolverine Boys State Governor.

Also in 1939, he became employed by Manufacturers National Bank as a messenger boy. He later became vice-president and senior trust officer and held that position until his retirement in 1980.

He served his country in World War II, as a member of the U. S. Army in the Pacific from 1942 to 1945. He was a member and past commander of the American Legion Business and Professional Men's Post No. 372.

He graduated from the University of Detroit in 1954 with a bachelor's degree in business administration.

He was a member of the University Club for more than 25 years. He was also a past member of Charity Lutheran church in Detroit where he served faithfully for many years in official capacities and volunteer work.

Mr. Dingle is survived by his wife, Rae H. Dingle; a son, Kevin S. Dingle, a brother and two grandchildren.

Funeral services were held Tuesday, May 23, at Charity Lutheran church. Burial was at Roseland Park Cemetery in Berkley. Memorials may be made to the American Heart Association or to Charity Lutheran church.

Helen Vial Anderson

Gilbert Residence
Ypsilanti

Mrs. Carl R. (Helen Vial) Anderson, Gilbert Residence, Ypsilanti, age 81, died May 23, 1989 at her residence following a long illness.

She was born Aug. 29, 1907 in Ishpeming, the daughter of Matthew B. and Julia Vial (Treblcock) Richards. Mrs. Anderson was married to Carl Anderson in Marquette, on Aug. 25, 1928 and he preceded her in death on Oct. 26, 1987.

Mrs. Anderson had lived in Ypsilanti from 1947-1968 and upon retirement she and her husband moved to Glenview, returning to Ypsilanti in 1981.

She was a member and the first woman elected to the Vestry of St. Luke's Episcopal church of Ypsilanti, a member of the OES Hematite Chapter of Ishpeming and graduated from Ferris State University, and was a member of the Ladies Literary Club in Ypsilanti.

Surviving is one son, John R. Anderson of Chelsea, and one daughter, Barbara Jane Nantell of Dexter; 10 grandchildren and two great-grandchildren.

Memorial services were held Tuesday, May 30, at 11 a.m. from St. Luke's Episcopal church with the Rev. Fr. Jasper Pennington and the Rev. Fr. Harry Shaefer officiating. Interment will be made in the Ishpeming Cemetery, Ishpeming. Expressions of sympathy may be made to the Gilbert Residence Trust, 203 S. Huron St., Ypsilanti.

Billie C. Castleberry

130 East St.
Chelsea

Mrs. Billie C. Castleberry, 65, 130 East St., Chelsea, died Wednesday, May 24, 1989 at Chelsea Community Hospital following a long illness.

She was born Oct. 20, 1923 in Pope, Miss., the daughter of Ben and Mary (Berry) James. On Oct. 2, 1943 she married William E. Castleberry in Louisville, Ky., and he survives.

Other survivors include her two sons, William and Ronald, of Chelsea; two daughters, Roxie Fisher and Rita Castleberry, of Chelsea; a brother, Charles James, of Ypsilanti; two sisters, Shirley Mull, of Taylor, and Neelek Smith, of Pope, Miss.; 14 grandchildren and six great-grandchildren. She was preceded in death by four brothers and three sisters.

Mrs. Castleberry was a member of the Southern Baptist church of Ypsilanti. She retired from Chrysler Corp. in 1971.

Funeral services were held Saturday, May 27, at the Cole-Burghardt Funeral Chapel, with the Rev. Jay D. White officiating. Entombment followed at Washtenaw Memorial Park, Ann Arbor.

Memorial contributions may be made to the American Heart Association.

Michael King

Plant City, Fla.
(Formerly of Chelsea)

Michael King, 80, formerly of Chelsea, died May 24, 1989 at the Southern Florida Baptist Hospital in Plant City, Fla.

He was born Jan. 22, 1909 in Milan. On March 8, 1930 in Toledo he married Elsie Long, and she survives.

Other survivors include a son, Richard (Kay) King, of Florida; two daughters, Dorothy (Thomas) Mitchell, of Saline, and Joyce (Robert) Mock, of Chelsea; eight grandchildren, and eight great-grandchildren.

Mr. King had been employed at the University of Michigan maintenance department before retiring in 1974.

Funeral services were held Sunday, May 28 at the Ochalek-Stark Funeral Home in Milan, with the Rev. Gregory Wolfe officiating. Burial followed in Azalia Cemetery.

Rose C. Parker

4115 Loveland Rd.
Grass Lake

Rose C. Parker, 88, 4115 Loveland Rd., Grass Lake, died Sunday, May 28, 1989 at Chelsea Community Hospital.

She was born Sept. 17, 1900 in Eveleth, Minn., the daughter of Rocco and Angeline (Pachana) Clifone. On Feb. 1, 1920 she married Chauncey F. Parker in Fargo, N.D. and he preceded her in death on March 14, 1968.

Survivors include her daughter, Mrs. Charles (Rosemarie) Young, of Grass Lake; three sons, George F. Parker, of Maryland, Earl W. Parker, of Fraser, and Joseph L. Parker, of Michigan Center; one sister, Vera Sullivan, of Dearborn; one step-sister, Margaret Boyer, of St. Clair Shores; 17 grandchildren, nine great-grandchildren, and several nieces and nephews. She was preceded in death by a son, Chauncey R., on July 31, 1986, and five brothers and two sisters.

For the past several years, Mrs. Parker had made her home with her daughter and son-in-law. She was a member of St. Mary's Catholic church of Chelsea.

Mass of the Resurrection will be held today, Wednesday, May 31 at 11 a.m. at St. Mary's Catholic church, with the Rev. Fr. Philip Dupuis officiating. Burial will follow in St. John's Cemetery in Ypsilanti.

The Rosary was recited on Tuesday at the Cole-Burghardt Funeral Chapel.

Memorial contributions may be made to Individualized Home Nursing Care, c/o Citizens Trust Co., 100 S. Main St., Ann Arbor, 48104.

Ashley Franklin

10951 Boyce Rd.
Chelsea

Ashley Unavee Franklin, the infant daughter of Thomas G. and Joy (Emig) Franklin, died Monday, May 22, 1989, the date of her birth, at University of Michigan Hospital.

Other survivors include her grandparents, Unavee Jones of Oregon, and Joe and Pat Weledower of California; brothers John, Joseph, Anthony, and Patrick; brother and sister-in-law, Peter and Leighann; sisters Amy and Sarah; a niece, Jamie Leigh; and several aunts, uncles, and cousins. She was preceded in death by her sister, Mary, on Oct. 25, 1977.

Graveside services were held on Tuesday, May 30, at Mt. Olivet Cemetery, with the Rev. Fr. David Dupuis officiating.

Memorial contributions may be made to Mott Hospital Intensive Care Unit.

Arrangements by Cole-Burghardt Funeral Chapel.

Marie Cook

North Lake
Gregory

Marie Cook, North Lake, Gregory, age 84, died Wednesday evening, May 24, 1989 at Ingham Medical Hospital. She was born April 25, 1905 in Woodsfield, O., the daughter of George and Elma (Earlywine) Dailey.

Mrs. Cook had lived in Lansing for the past eight years. She retired from Buhr Machine Tool Co., Engineering Dept., and was a member of the Society of Reproduction Engineers. In addition she was a member of the OES Lansing Amity Chapter No. 490 of Lansing.

She was married to Fredrick H. Cook and he preceded her in death on March 13, 1964.

Surviving are two sons, Raymond A. Cook of Lansing, and Robert Cook of Brighton; eight grandchildren and 17 great-grandchildren.

Funeral services were held Saturday, May 27, at 11 a.m. from the Staffan-Mitchell Funeral Home with the Rev. Sid Short of the Central United Methodist church of Lansing officiating. Burial followed in the North Lake Cemetery, Dexter township. Expressions of sympathy may be made to Estari, Grand Chapter of Michigan, Order of Eastern Star, c/o 2825 Tulane Dr., Lansing 48912.

Births

Twins, a daughter, Maureen Holmes and a son, Alex Paul, May 4, to Paul and Phyllis Wood of Plymouth. Maternal grandparents are Beasie Holmes of Grosse Ile and the late John Holmes. Paternal grandparents are Clarence and Patricia Wood of Chelsea and the late Nancy Wood. The twins have a sister, Katherine Elizabeth.

A daughter, Emma Adrienne, Saturday, May 6, to Randy and Dawn Seitz of Chelsea. Paternal grandparents are Junior and Allyn Seitz of Chelsea. Maternal grandparents are Richard and Sonia Speakman of Grand Rapids. Emma has a five-year-old brother, Justin, and a sister, Morgan, who will be three in July.

A daughter, Taylor Nicole, April 17 to Charles C. and Cecelia Lane of Tampa, Fla. Paternal grandparents are Charles and Frances Lane of Brooksville, Fla.; formerly of Chelsea. Maternal grandparents are Fabian and Rosemary Cetnarowski of Tampa, Fla. Taylor's sister, Jessica, will be two in September.

A son, Eric Daniel, April 24, to Jodi and Karl Novak of Charleston, S. C. Maternal grandparents are Robert and Marjorie Daniels of Chelsea. Paternal grandparents are George and Lois Novak of Columbus, O.

A son, Andrew Evan, Sunday, May 21, to Chris and Ruth Browning of Grass Lake. Maternal grandparents are Andrew and Bessie Blough of Ypsilanti. Paternal grandparents are Phillip and Vera King of Cullman, Ala. Andrew's brother is Tyler, 3.

SCHOOL LUNCH MENU

Weeks of May 31-June 8

Wednesday, May 31—Macaroni and cheese, ham patty, buttered green beans, dinner roll w/butter, sliced peaches, milk.

Thursday, June 1—Hamburger on bun, potato salad, carrot and celery sticks, granola bar, milk.

Friday, June 2—Cheese and sausage pizza, tossed salad with dressing, cookie, fresh fruit, milk.

Monday, June 5—Chicken patty on bun, potato chips, dill pickle, pineapple tidbits, milk.

Tuesday, June 6—Potpourri Day.

Wednesday, June 7—Brown bag. No milk supplied.

Thursday, June 8—Chelsea no school. Summer vacation begins.

Pursell Nominates Two Area Youths To Academies

Two area youths have been nominated to service academies by U.S. Rep. Carl Pursell.

Chelsea High school senior Michael Hollo has been nominated to the Air Force Academy.

In addition, Scott M. Hasselbach of Whitmore Lake has been nominated to the U.S. Military Academy at West Point.



The Amazon River carries more water than any other river—more than the Mississippi, the Nile and the Yangtze river together.

IN MEMORY OF

Verl Fouty

17 Years Ago, May 30, 1972

This day comes back with sad regrets it brings back the day we'll never forget. Tears in our eyes we can wipe away, the ache in our hearts will always stay.

Sadly missed by wife, children, grandchildren & great-grandchildren



CHRISTINE YOUNG of the Chelsea High school marching band played taps during Monday's Memorial Day observance in the cemetery. She was followed by Jim Alford, who was standing some distance away.

USED EQUIPMENT SALE

MOWERS & TRACTORS

SALE PRICE

SIMPLICITY #3110 10 h.p. 36" mower w/bagger 1 yr. old. \$1,399

SIMPLICITY #3314V 14 h.p. 48" mower. \$1,299

WARD'S 11 h.p. 38" mower, scraper & chains. New short block \$999

WHEEL HORSE 8 h.p. 36" mower. New short block \$899

SIMPLICITY 7 h.p. 32" mower. \$449

SNAPPER Self-prop. bagger & de-thatcher. \$199

MISCELLANEOUS

Gas Powered Lawn-Edger. \$199

Chainsaw, Homelite #360, 20" bar \$149

VILLAGE LAWN & GARDEN

120 S. Main, Chelsea

Ph. 475-3313

Standard Want Ads
Get Quick Results!



Chelsea Railroad Depot Brick-by-Brick Report

The brick chart below represents the community response to the 1988-89 brick campaign as of this date.

\$2,000 \$10,000 \$15,000

\$25,000 Goal

Inscribed name bricks are again being offered to the public for \$50.00, and will become part of the sidewalk at the depot.

Enclosed is a check or money order for \$_____ to purchase _____ brick(s).

NAME TO BE ENGRAVED ON BRICK. Please print one letter per box, leaving a blank for spaces. (If purchasing more than one brick enclose additional names on another form.)

| | | | | | | | | | |
|--|--|--|--|--|--|--|--|--|--|
| | | | | | | | | | |
| | | | | | | | | | |

EXAMPLES:

John Smith
Family

A. T. Jones
Family

Linda D.
Roberts

MAIL TO:

The Chelsea-Depot Assoc.
P.O. Box 93, Chelsea, MI.

ARE YOU A MEMBER OF A.A.R.P.?

We have special insurance rates for A.A.R.P. members.

CHELSEA INSURANCE

526 N. Main St., Chelsea



DON PECK
call

475-2323
or 1-800-292-0361



HOWDY HOLMES, vice-president of Chelsea Milling Co., is honorary chairman of a fundraising drive by the Chelsea United Methodist Retirement Home. The steps he is standing on, along with the building behind them, will be demolished and replaced by a new facility.

Campaign Starts To Raise Funds For Methodist Home

For the first time ever, Chelsea United Methodist Retirement Home is undertaking a community-wide fundraising campaign.

Howdy Holmes, Chelsea Milling Co. vice-president, is honorary chairman of the drive. A goal of \$250,000 has been established by a committee of Chelsea residents and business people in co-operation with the home.

The drive is part of a \$7 million campaign to replace and renovate the accommodations on the campus. To date, \$6 million has been raised in gifts and pledges, including a \$500,000 challenge grant from the Kresge Foundation. Distribution of the grant is subject to the home raising the re-

maining \$1 million by the end of the year.

Members of the fundraising committee include Dan Murphy, co-owner of Chelsea Pharmacy, Ann Feeney, past-president of the Chelsea Civic Foundation, John Mitchell of Staffan-Mitchell Funeral Home, the Rev. Dr. Jerry Parker of the First United Methodist church, and Arlene Howe, local resident and member of the retirement home's Board of Trustees.

Other people from the village, as well as home staff members and trustees, are also involved in the campaign, which will run through the summer months.

Today's Investor

By Thomas E. O'Hara
Chairman, Board of Trustees
National Assoc. of Investors Corp.
& Consulting Editor, Better Investing

Q. I have always considered the restaurant industry as a good place to invest. Would you give me some suggestions of companies you think would do well?

Leonard Reiser who writes a column for Betting Investing has a good answer to your question. Lenny prefaces his remarks by pointing out that the restaurant industry is no longer the glamor industry it was considered to be 10 years ago, but there seems to be a good bit of growth left and it is now easier to recognize the sound, well-managed companies.

Reiser points out that according to Value Line the industry on the average earns 15% on net worth. On the average it pays 20% of net profits as dividends. The price-earnings ratio the market has been paying for restaurant stocks is 20% to 30% above the average. The bad thing is that the industry is below average for quality and safety.

Having said that he names three stocks which he believes could gain 50% and which have good quality and safety ratings.

The first one is Luby's Cafeterias. I have followed this company for about 10 years and it has had an excellent record. The company seeks exceptional management and in each unit 40% of net operating profit goes to the management team. From 1978 to 1988, sales increased from \$64 million to \$254 million and earnings per share went from \$.32 to \$1.51. Luby's operates in the Southeastern part of the country. It has 120 cafeterias which are in shopping malls or other shopping centers. Reiser estimates its market price could rise to between \$40 and \$50.

Reiser also likes the biggest restaurant chain, McDonald's. With its more than 10,000 fast food restaurants in many countries, McDonald's has brought America's fast food habits to the rest of the world. Even Moscow now has a McDonald's. To Americans traveling overseas, an occasional McDonald's is a welcome change from foreign menus.

Recently McDonald's stock has been trading at a price-earnings ratio of about 13. All of McDonald's quality-indicating figures tend to run well above market averages. Earnings per share for this year are estimated at \$4, and if the stock sells at its customary 12 to 17 times earnings, it should sell between \$48 and \$68. Reiser estimates the stock can rise to between \$58 and \$86 longer term.

The third restaurant stock that Reiser likes is TGI (Thank Goodness. It's) Friday's. Its figures do not have the consistency of the other two, but Reiser points out that his technical study and Value Line rate it over the other two for price appreciation in the next 12 months. With its below average profit margins and higher than average price-earnings ratio, I'd be inclined to place my money on the other two.

Mr. O'Hara welcomes your questions and comments, but will answer them only through this column. Readers who send in questions on a general investment subject or on a corporation with broad investor interest and whose questions are used, will receive a complimentary one-year's subscription to the investment magazine, Better Investing.

It's Freewheelin' Days!

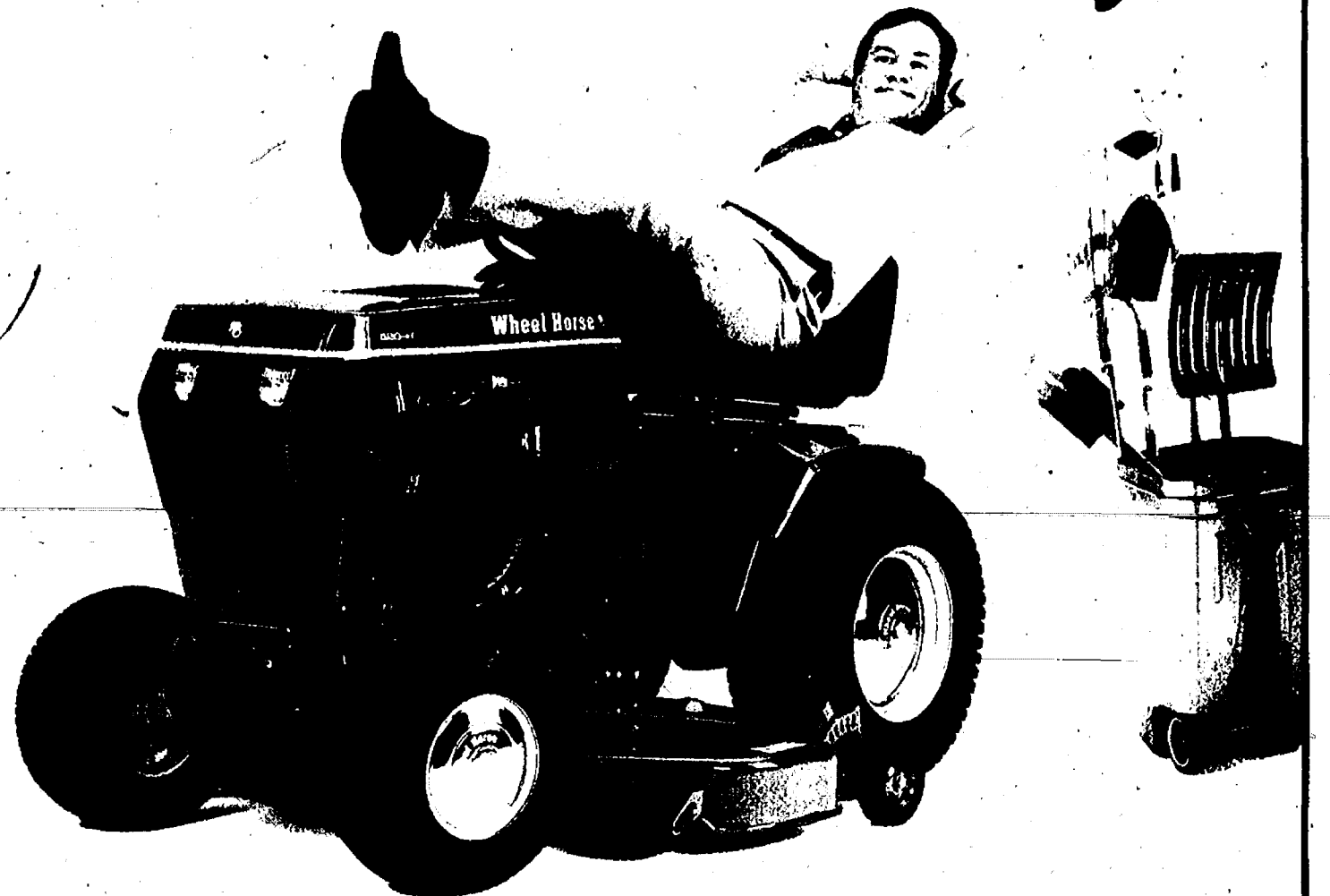

**No Money Down!
No Payments Or Interest
Until The 4th of July!**

During Freewheelin' Days,
every Wheel Horse tractor is on sale.

And prices are so low that you can easily take home the Wheel Horse tractor you've always wanted. Let Wheel Horse power set you free! Free from handtools...free from worry...and free from payments until the 4th of July!

Wheel Horse Power Works For You.

Johnson's HOW-TO STORE

Sale prices and Wheel Horse Power Financing Plan available at participating dealers only. Financing Plan available to qualified buyers only. Prices may not include freight, dealer prep, delivery and taxes.

Open
Mon. & Fri.
8:00 to 8:30
Tues., Wed., Thurs., Sat.,
8:00 to 5:30
(Formerly Gambles)

Tell Them You Read It in The Standard!

WASHTENAW

310 N. Main St., Chelsea
Clocktower Building, Suite 270
475-3090 475-7869

Names you know and trust:

PHILADELPHIA • SALEM • GALAXY • ALADDIN
WORLD • MONARK • MILES • MASLAND • EVANS BLACK
WINTHROP • AND MORE
HARDWOOD FLOORING • LINOLUUM
HARTCO • BRUCE • MANNINGTON • TARKETT

Showroom Open
Monday-Saturday 9 a.m.-5 p.m. and by appointment

DON'T WAIT

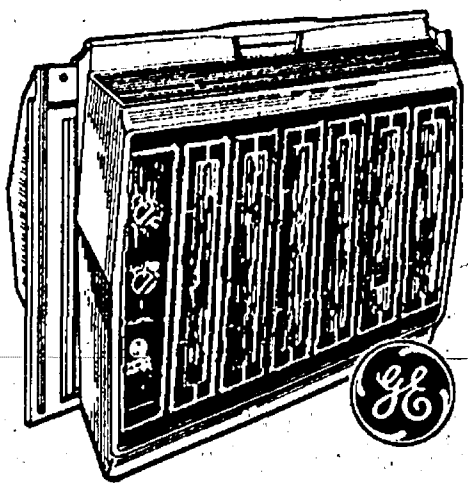

**PRICED
FROM
\$249⁹⁵**

THE HEAT IS ON NOW!

Shop early and save on a new
General Electric room air conditioner



HEYDLAUFF'S

SALES - PARTS - SERVICE
113 N. Main St., Chelsea Ph. 475-1221
Open Monday 8:30-7:30 p.m., Tues.-Fri. 11:30 p.m., Saturday 11:00-4:00

Village Grooming

Now Open
at our new location!

If you ♥ your ,



and ☹️ dirty pets,

Come in for a summer clean-up...
we'll take care of all your pets grooming needs!

Call now for an appointment

475-7380

Now offering "early drop-off" and "late pick-up"

13388 Old US-12

1½ miles east of Polly's Market
(formerly located in Chelsea Pet Shop)

Lynn Salamin introducing
Lori Norris